A Constant Stream
Of replies reward the Mail Order Man who uses the AMERICAN Want Columns Freely. The largest circulation brings the best results.

BOSTON AMERICAN
THE TWENTIETH CENTURY NEWSPAPER
NIGHT EDITION
WEATHER FORECAST. Showers and Warmer To-night.
VOL. 4—No. 40. Registered in U. S. Patent Office. 10 PAGES. BOSTON, MONDAY, APRIL 29, 1907.
Copyright, 1907, by the New England Newspaper Publishing Company.
10 PAGES. PRICE ONE CENT.

STRIKE BREAKERS FINED

1 GUILTY ON THEFT CHARGE

BLUDGEON FOUND IN FORT BRADLEY.
Piece of lead pipe, weighing about two pounds, wrapped with heavy canvas and bound with thick twine. It constitutes a deadly weapon when wielded by a strong arm.

Carrying Concealed Weapons Charged Against Bradley's Men, Two Plead Guilty, Others Convicted on Hearings—One Man Charged With Larceny.

Six strike-breakers were arraigned in the several District Courts to-day on complaints ranging from larceny to carrying concealed weapons.

Two of them promptly pleaded guilty. Counsel secured by Captain Bradley, chief of the imported strike-brakers, defended the others, some of whom were found guilty after short hearings.

One more firm is affected by the teamsters' strike to-day and two other large concerns will have strikes against them ordered if they do not live up to the agreement made with the union, it is asserted. The question of a general strike among all Boston teamsters was seriously discussed at last night's mass meeting of the union.

The men employed by the Snow Forwarding Company have been locked out because the men refused to do work for some of the 'struck' concerns, the union leaders say. Mr. Snow employed nine union men and they were paid off Saturday.

Breaker's Victim Dying.

In the City Hospital, Michael J. Conaghan, the young teamster who was shot in the back last Wednesday while trying to prevent trouble, is slowly dying. His mother and his fiancee, Miss Annie Richardson, arrived at the hospital early today in a state of almost complete collapse because of the announcement made in a morning paper that the young man was dead. While there is no hope for Conaghan's life, his remarkable strength and vitality have kept him alive much longer than the surgeons ever hoped for.

Judge Fallon had three of the strike-breakers before him in the South Boston District Court to-day. All were New Yorkers. John L. Johnson was charged with the larceny of a pair of rubbers from freight house No. 2 of the New Haven road. He was fined $5.

Joseph Palmer pleaded guilty to the charge that he jumped from his team and struck an unknown man in the face. He was fined $10. William A. Sneider was found guilty of carrying a concealed weapon, a heavy club, and his case was placed on file.

Lawyer's Pointed Questions.

In the case of Johnson, Attorney James J. Feeley, secured by Captain Bradley, made strong endeavors to ascertain from a witness whether or not the freight handlers and freight clerks were apt to go on in sympathy with the teamsters. He quickly questioned Michael J. Brennan, an inspector freight clerk at New Haven house No. 2.

Brennan said that he heard the sound of a box being broken open and later saw Johnson come from behind a pile of freight with the pair of rubbers in his hand. He asked Johnson what he was going to do and Johnson said he had found them on the floor.

Lawyer Feeley asked Brennan: "Don't you men around the freight houses make it as uncomfortable as possible for these non-union teamsters?" "No, sir," Brennan answered.

"Is it not true that the freight handlers

Continued on Page 3, Column 3.

SQUIRE DENIES BANK LOOTERS SOUGHT HIM

"HAVEN'T SEEN DENNETT IN YEAR; NEVER MENTIONED QUINCY AS COUNSEL," HE SAYS.

In a statement to the BOSTON AMERICAN, Frank O. Squire, prominent Boston business man and son of the late John P. Squire, the millionaire pork-packer and founder of the firm of John P. Squire & Company, emphatically denies that he suggested to Oliver M. Dennett, who with William O. Douglass, is under arrest in New York charged with stealing $800,000 in bonds and cash from the Trust Company of America, of New York, that he engage ex-Mayor Josiah Quincy of Boston as counsel.

He declares that he has not seen Dennett for a year and he says he cannot understand the statement of Mr. Quincy to a BOSTON AMERICAN reporter Saturday night, that Dennett had told him that Mr. Squire suggested that he (Quincy) be retained as counsel by the bank looters.

"Never Mentioned Quincy."

"I have not been in New York for a year, and I have not seen Oliver M. Dennett during that time," Mr. Squire says. "My dealings with Dennett date back five years ago, and no matters connected with John P. Squire & Co. have brought me into relations with him within a year. I never mentioned the name of Josiah Quincy to Dennett at any time, in any way, shape or manner. I have always looked upon Mr. Quincy as a politician and as a lawyer whose interests were in real estate matters. I had never thought of him as a general practicing lawyer at all.

"All I have to say about this case is that I have no knowledge whatever of Douglass or Dennett or their association in connection with this case of the trust company."

Mr. Quincy and a prominent Boston banker who had business dealings with Mr. Squire when he failed some months ago with liabilities of over $80,000, and when Mr. Squire, as one of the trustees of the John P. Squire & Co. business was interested in that concern's financial troubles, which involved many banking institutions and seriously crippled some of them, were responsible for the statement that Mr. Squire and another Massachusetts business man had a conference with Dennett in New York before Mr. Quincy's name was dragged into the scandal over the bond theft.

Place Thefts at $800,000 Now.

At least $800,000 worth of bonds is the amount now named as the loot of Trust Company of America by O. M. Dennett and W. O. Douglass, according to dispatches to the BOSTON AMERICAN. When Mr. Quincy was told of Mr. Squire's denial he said: "I am glad that

Continued on Page 4, Column 1.

YOUNG WOMEN ACCUSE YOUTH AS ASSAILANT

POLICE BELIEVE ARREST SOLVES MYSTERY OF ROSLINDALE AND HYDE PARK HOLD-UPS.

Charged with having attacked two young women, John W. A. K. Koelsch, sixteen years old, was to-day held in bonds of $200 to appear for arraignment in the Jamaica Plain Court Saturday.

At that time two young women and several policemen will testify against him.

Confronted by Miss Anna Reynolds, twenty years of age, of No. 8 Perkins street, Roslindale, and Miss Marie Tappan, twenty-two years of age, of No. 23 Wood avenue, Hyde Park, the police declare that the young man broke down and confessed, but not until after both young women had identified him as their assailant.

Told Similiar Stories.

Koelsch was arrested by the police on suspicion of having attacked Miss Tappan. On account of the similarity of the attacks on the two young women Miss Reynolds freed him at the same time that Miss Tappan did, and the police claim that the results justified the arrest which has caused such a sensation.

John Koelsch, father of the accused boy, at once furnished bail in the sum of $300.

Miss Reynolds was attacked on the evening of December 18 when she had alighted from a Hyde Park car near Canterbury and Perkins streets.

Refused Money and Watch.

She was attacked by a man who approached from behind and who threw her to the ground and placed his hand over her mouth. She freed herself and demanded her pocketbook, and the man, she says, lighted matches, found and returned the purse to her.

On Saturday the police of Hyde Park asked the assistance of the Jamaica Plain police to help find the man who had attacked Miss Tappan on Wood avenue. She told much the same story of the methods of her assailant as that told by Miss Reynolds, and that the man had refused to accept her gold watch and chain. She finally freed herself and ran to Ashland street.

'HIGGINS DROVE OUT THE BOSS'

Special to the Boston American.

PROVIDENCE, April 29.—In address at a smoker of the Higgins Democratic club, James A. Williams declared that Governor Higgins has broken the machine and driven the "Boss" Brayton into political oblivion.

"His continuance in the Governor's chair is insured," he said, "by his dignified course in the midst of the turmoil and disturbances of the legislative session, just ended. This man of destiny has kept his promise to the people."

Mr. Williams bitterly arraigned the Republican party and its bosses for their sins and pet policy.

SPREE COSTS HIM LEGACY

Sentenced to three months in the House of Correction after being convicted upon the charge of drunkenness by Judge Emery in the Dedham District Court to-day, Edward J. Daly of Dedham will also forfeit $200 which was left to him by his father, who died March 15, with the provision that he would not get intoxicated for six months.

The prisoner's brother and sister were to decide whether Edward lived up to the provisions of the will, and if he did he was to receive $100 at the end of six months and the other $200 at the end of the year.

STEAMER LOST, CREW PERISHES

RIO JANEIRO, April 29.—It is reported that the British steamer Browahill, bound for Rio de Janeiro, was destroyed by fire during her voyage. The crew perished.

THE WEATHER.

Showery and somewhat warmer to-night. Tuesday partly cloudy and warmer. Light easterly winds, becoming south to west by Tuesday.

High tide—11:49 a. m.; 12:12 p. m.

Sun—Rises 4:43; sets 6:40.

Moon—Rises 8:30 p. m.

SCHMITZ MAY CONFESS GRAFT

By Boston American Leased Wire.

SAN FRANCISCO, April 29.—The latest candidate for immunity is Mayor Eugene E. Schmitz. Through trusted representatives the mayor has made a proposal to the graft prosecutors, which is now under consideration. Schmitz, it is said, has offered to resign his office of mayor of San Francisco, to make a full confession to the grand jury of his knowledge of municipal affairs, and to join the ranks of the reformers.

WORCESTER AIDS GARMENT WORKERS

WORCESTER, April 29.—Six hundred theiterers and sympathizers in Bertholdturai Hall last night gave $125 to afford relief to the striking members of the International Ladies' Garment Workers' Union, A. F. of L., of Boston. Jacob Goldstein and Charles Jacobson, two of the Boston strike leaders, addressed the meeting.

CAMBRIDGE POLICEMEN IN SHAKE-UP

Many Shifts Made by Chief Pullen "For the Betterment of the Service."

"For the betterment of the service" was the reason assigned by Chief of Police Pullen of Cambridge for the following shifts which he made to-day in the ranks of the department:

At police station No. 1:

Officer T. F. Lahey from night duty on Harvard square to day duty on the river front.

Officer Peter Murphy from night duty to the Rindge field park and playground.

At police station No. 2:

Officer Charles Diehl from night duty in the middle march to day duty on the West Boston Bridge.

Officer Howe from the West Boston Bridge to the Magazine street beach.

Officer Robert Mullen, from night duty on the West Boston bridge to the middle marsh.

Officer James Forrestall, from night duty on Harvard bridge to the middle post route.

At Police Station No. 3:

Officer George Patten, from night duty on Cambridge Field to day duty on the Cambridge street route.

Officer John Kelleher, from day duty on the Cambridge street route to night duty on Cambridge Field.

Officer Edward Gordon, from reserve duty to the Bottle House route.

Officer Harry Davis, from Station No. 3 to the Third street route. Officer Michael McMahon, from the station route to the railroad crossing route.

Officers John Kelly and Lawrence Dempsey, from the Bottle House district to the railroad crossing route.

These shifts go into effect immediately.

NEWSBOYS ASK BIGGER PLOT FOR BASEBALL

Pass Resolutions to Present to Mayor Requesting New Allotment.

Efforts are being made by the Newsboys' Union and other organizations to have more space set apart on Boston Common for ball playing. The space now allotted is insufficient, and the Newsboys' Union will ask Mayor Fitzgerald to arrange things so that the West End boys and their friends can use a plot near the corner of Charles street and Beacon street.

The Newsboys' Union at its meeting yesterday adopted these resolutions:

Whereas, the space allotted for playground is the only baseball field in the city proper which is at all sufficient to the needs and uses of the North, West and a greater part of the South Ends, and

Whereas, the space allotted for playground purposes is inadequate to the demands of the great number of men and boys who need and desire outdoor exercise, and

"Whereas, there is a large space of available ground which could be used for such purposes; therefore,

"Be it resolved that the Boston Newsboys' Union request His Honor the Mayor to grant our request by enlarging the present playground.

A committee consisting of Nathan S. Sudekson (chairman), Charles Prasca and Warren Bailey was appointed to call on the Mayor with these resolutions.

BARONESS ON TRIAL FOR LIFE VERY SCORNFUL

By Boston American Leased Wire.

NEW YORK, April 29.—Cheerful and smiling, Baroness Anicia de Massey, accused of the murder of Merchant Gustav Simon, tripped lightly into the courtroom behind Deputy Sheriff Bannon to-day. After shaking hands cordially with her counsel and the representatives of the French Republic, who have been constantly at her side since the trial began, she glanced toward the witness chair.

There Mrs. Collins, suggestions on complexion, dressmaker, whom Solomon Schiller of Brooklyn, was also taking lessons. The little Frenchwoman's countenance underwent a remarkable change in an instant. Her face paled instantly, and her eyes shot a malignant look at the young woman who on Saturday gave most damaging testimony against her.

Then with a slight shrug of her shoulders, as if to dismiss her thoughts, she turned and began chatting gaily with Mr. Le Barbier, her big counsel.

Mrs. Unglebleb was conducted over a rough road of cross-examination by Mr. Le Barbier. She was unable to admit that she did not know whether the defendant were a bit or not. She swore she was about six feet from Madame De Massey when Otto Kelsner interrupted her coming down the stairs after the shooting.

FATAL RIOT IN OHIO SHIP STRIKE

CLEVELAND, O., April 29.—Blood was shed yesterday in the trouble between the American Shipbuilding Company and its striking employes, when 500 men and women waited at the gates for the non-union men to leave. A fight ensued, in which several men were injured, one perhaps fatally.

PURSUERS IN AUTO CHASE HORSE THIEF

Special to the Boston American.

PROVIDENCE, R. I., April 29.—The farmers along the road from Woonsocket to this city were last night roused from their tranquil slumbers by the wild shouts in a race between a bold young horse thief driving a $500 equine beauty and a pursuing auto, its searchlights flashing down the dark lanes.

The daring bandit, who is known in Woonsocket, had taken the valuable horse and carriage from a stable there for about $300 p. m. The resident reported, a policeman, the theft and at 6 o'clock Frank P. Grant, the owner of the horse, leaped into the auto, put on full speed and took after the thief.

The rogue had a good start and knew the roads well. He passed the white fence, and the auto followed. Both dashed through sidepaths leading for last over the pursuers. Turning into one side road and doubling on him that, the thief eluded his pursuers, both of whom lost the trail. The horse thief was seen in this city about midnight. He was not captured, however, and is supposed to be driving at a rapid pace back toward Pawtucket.

MITCHELL BRAVES OPERATION TO-DAY

SPRING VALLEY, Ill., April 29.—John Mitchell, president of the United Mine Workers of America, arrived here from Chicago to-day and was at once removed to St. Margaret's Hospital. Physicians refused to operate on his body as the results are anticipated by Mr. Mitchell has been confined to the hospital for three or four weeks.

WOMEN RUSH INTO FIRE TO SAVE CHILDREN

Mother and Neighbor Bear Three Unconscious Little Ones from Flames.

BOTH NEARLY OVERCOME

Special to the Boston American.

WORCESTER, April 29.—Risking their lives and groping their way up a smoke-filled hall and into a room full of flames, escaping illuminating gas and dense clouds of smoke, Mrs. Mary A. White of No. 21 Aetna street today rescued her one-year-old daughter Mabel, unconscious, while a neighbor, Mrs. Frank Daly, followed her and carried out Evelyn, aged seven, and Wilson, aged four, also unconscious.

The fire started at about 9.10 o'clock today in a closet on the second floor of the house leading from the room where the three children were sleeping. Mrs. White did not discover it until she left her work in the kitchen, and started upstairs to awaken her children. Then she smelled the smoke.

Mother Gives Alarm.

Panic stricken for a moment the horrified mother dashed down the stairs and ran to the front door of her house, shrieking "Fire! Fire! Help!" at the top of her voice.

A lad, a pupil of the Worcester Academy, directly opposite the house, ran to the box and sent in a fire alarm. Mrs. Daly, who keeps a small store next door to the White residence, heard Mrs. White's screams and ran to her assistance.

Dash Through Flames.

Up the stairs both the women dashed, although the whole house was filled with smoke and the children's room showed red tongues of flame leaping through the dense fumes, which were also heavily laden with escaping gas.

Feeling their way to the little beds the women grasped up the children and staggered, almost overcome themselves, downstairs to the front door. Here the children were soon revived and taken into Mrs. Daly's home. The fire department soon extinguished the fire, which Deputy Chief Avery thinks must have been started by a match which Mrs. White may have flung down as she was looking in the closet for clothing. The damage was about $250.

TO CROSS OCEAN IN NIGHT; SKY WARSHIPS, TOO

Inventor Bell Predicts Airships Will Revolutionize Transportation and Warfare.

LONDON, April 29.—Dr. Alexander G. Bell declares that it is only a question of a brief period when the progress of aerial navigation will make it possible to have dinner in America and breakfast the next morning in Europe.

"I am confident that it will not be long before flying machines will be everywhere. The developments of the next few months will be unprecedented, but the most interesting point is that only very few know how near America is right now to solving a question which will revolutionize warfare throughout the world—I mean the construction of a practical aerial battleship.

"I hope to be able to add much to what is known of aerial flights by experiments at Cape Breton Island this Summer. My problem this year will be to propel my kites with a specially constructed engine of 15 horse-power, weighing 120 pounds.

"Even a bird has to learn to fly, and, as with the bird, one of the first considerations is safety, so that man must learn to go slow before he goes fast."

MISS REED HAS NEW QUARREL

Special Cable to Boston American.

PARIS, April 29.—Miss Fanny Reed, sister of the late Mrs. Harry Lehr of New York, whose husband kept a famous Boston hotel, and aunt of Mrs. Arthur Paine, has once more a quarrel on her hands. These "affaires Reed" would make a long list. The latest "affaire" is the outcome of a long standing personal antagonism between Miss Reed and the Countess De St. Maurice. The Countess is a Journalist, and Miss Reed has intimated that she did not believe the Count is genuine.

The Count's retaliation was an article in the Gil Blas in which it was declared that Miss Reed's musicales were for the purpose of exploiting Mary Garden, who is to sing in New York later.

HAIR BURNED OFF PUTTING OUT FIRE

James A. Smith, a lodger in the apartments of Mrs. Margaret Murray, No. 3 Townsend place, lost his mustache, hair and eyebrows while extinguishing a blaze on the floor above, occupied by Mrs. Jennie Chambers, that caused a scare among guests of the Hotel Touraine nearby, early today. The fire was in a pile of rags back of the kitchen stove and caused damage of $200.

Foolish Fire.

In sundry places and in church yards there can often be seen what is commonly called the Foolish Fire, Jack O'Lantern or Will of the Wisp. This is due to the first point, the superstitious believe haunts certain places to do evil. Therefore it is a danger signal. Nature raises her signal to warn of coming danger in the form of disease, which, if not heeded, serious results will surely follow. In 1905, 15,000,000 persons, who saw the danger signal took Dr. Richard's Wyandotte Cure in time and thereby avoided dire consequences. This valuable remedy gives quick relief in the following ailments: Rheumatism, neuralgia, catarrh, constipation, dyspepsia, scrofula, erysipelas, female troubles, kidney, stomach and liver troubles. 25c, 50c and $1. All druggists.

TYPE OF DANGEROUS STRIKE-BREAKER WITH A REVOLVER

It was a non-union teamster of this class who ran into the Dewey Square Elevated Railway Station flourishing a revolver in the face of the ticket chopper.

FIFTH WEEK SITUATION IN TEAMSTERS' STRIKE

GENERAL teamsters' strike postponed pending this week's developments.

Sunday riots on Atlantic avenue and in Dewey square, in which strike-breakers played conspicuous part.

Joseph White, strike-breaker, twenty-two, arrested on charge of brandishing revolver and threatening lives of several men.

Andrew T. Flynn, strike-breaker, arrested after alleged assault on Policeman W. D. Walsh.

Many women jostled and insulted during rioting near South terminal station.

Police to-day search strike-breakers for concealed weapons.

Michael Cunningham, union teamster shot by strike-breaker Lewis Harris, barely alive at City Hospital.

Scores of strike-breakers ready to desert after pay day this week.

Two more trucking concerns will be "struck" to-day or to-morrow.

Many trade unions vote money to aid striking teamsters.

Additional police reserves on duty to-day.

DRIVERS' STRIKE MAY BE EXTENDED

Continued from First Page.

and clerks refused to deliver freight to the doors for these teamsters?" No, sir, we never carry freight to the door for anybody. These men are treated like everybody else.

"Is there not a feeling among the freight handlers against these men, and isn't that feeling very strong?" No, sir, I don't know of any such feeling."

ASKS OF THREATENED STRIKE.

"Don't you know that there is a threatened strike among the freight handlers and clerks in sympathy with the teamsters' strike?" "I don't know anything about it."

"Don't you know that they have threatened a general strike?" "I don't know. I am not an officer of the union and I don't attend all the meetings."

Johnson was asked by the attorney what he intended to do with the rubbers. "I don't know what I was going to do with them," answered the man who was found guilty of larceny.

STRIKE-BREAKERS FINED.

In the Roxbury court Judge Williams refused to allow James McGrath, also a New York strike-breaker, to change his plea of guilty made last Friday on the charge of assault and battery on Michael Cronin of Harrison avenue, and he had sentence the next day. He was fined $5.

Joseph White of New York, who was arrested on the South Station elevated while in his carriage that he had a revolver in his hand, was held in $200 for a hearing to-morrow. Edward J. Berry, a member of the Governor's council, who was within eight feet of White and saw the revolver, appeared as a witness.

Andrew P. Flynn was arrested at the same time that White was taken into custody and was charged with assault on Patrolman W. D. Walsh, who arrested White. Flynn was also held in $200 and his case continued until to-morrow.

Eleven Firms Now Affected.

Altogether eleven firms are now affected by the strike of teamsters.

Fewer teams were gotten out from the stables to-day than on Saturday. It was said that there had been wholesale desertions from among the strike-breakers on the Zealandia. Only twenty-two men could be raised in New York to start in work here to-day.

The teams and men worked to-day: Hallsted, 11 teams and 27 men; Johnson, 8 teams and 24 men; Fifield, Richardson & Co., 11 teams and 28 men; Flanders & Co., 15 teams and 25 men; Boston Forwarding & Transfer Company, 11 teams and 33 men; Presbey, two teams and six men; Hillsted, Cambridge, one team and three men; Annable, five teams and 12 men; Tutein, 18 teams and 50 men.

A meeting of delegates from the affiliated organizations of the Boston Central Labor Union will be held in Wells Memorial Hall shortly to take action on the strike and provide means of assistance to the teamsters.

"Our men are keeping aloof from these street riots. They are following our instructions to the letter," declared Business Agent Daniel J. Tobin, to-day. "We are waging our campaign for justice very quietly. We are not participating in this street warfare. Only irresponsible sympathizers are to blame."

To-day, will see a general round-up of all strike-breakers carrying concealed weapons. Policemen have been instructed that any man under suspicion of keeping a revolver secreted in his clothes shall be promptly searched. If a gun is found on the suspect, his arrest will follow. The police, it is said, are determined to prevent any more shooting affrays.

Sunday Rioting.

Thousands of people witnessed the trouble around the South Station. It began after the Sunday crowd of sightseers followed a batch of strike-breakers from the wharf where the Zealandia is moored, to Dewey square. The loading of revolvers on the part of the "breakers" caused a panic. The police had their hands full, and Policeman Walsh bore the brunt of the fighting in his endeavor to arrest the "breakers" with revolvers. The reserves of Station 4 were called out to disperse the angry crowd.

More desertions from the "breakers' " ranks are reported to-day. Twelve men, disgusted with their treatment by the Employers' Association agents, went to union headquarters and reported for aid. They say that a score of deserters will come this week from the Zealandia just as soon as the men are paid off.

Unions Aid Teamsters.

Many Boston trade unions yesterday voted financial assistance to the striking members of Boston Team Drivers' Union No. 25, urging the union to accept the same, though it had previously declined to do so.

Boston Cigarmakers' Union No. 97 decided to donate $700 to the striking team drivers, to be raised from a 25 cents assessment on each of its members.

Boston Bartenders' Union 77 voted $10 to the teamsters and pledged itself to donate further money.

Boston Brewery Workers' Union 29 directed its officers to pay to the order of the officers of Teamsters' Union 25 the sum of $100 and empowered them to levy a 25 cents a week assessment on each of the brewery workmen in its jurisdiction if the teamsters asked for it.

Twenty other teamstriking unions will make donations this week.

Expect Speedy Victory.

All the influence that it can wield will be this week used by Boston Central Labor Union in aid of the striking team drivers of the city.

Over one hundred delegates in attendance at a special meeting of the central body yesterday afternoon enthusiastically voted to grant the striking teamsters of the city material and moral assistance desired by the latter in the form of a slight wage increase and a shorter work day.

All the delegates spoke encouragingly of the outlook and were of the opinion that the strike must be conducted for a full victory, even if the contest lasted months.

MARRIAGE 'AD' LED TO WEDDING

WEBSTER, April 29.—A romance that began with answering an advertisement in the personal pages of several weeks ago, has been brought to a happy conclusion at the Church of the Redemption, when John A. Arnd of Wilsonville and Miss Sophie Ruth Hillberg of Pittsburg were united in the Rev. M. E. Mott, pastor of the church.

Photographs and letters were exchanged in answer to the young woman's advertisement and the wedding soon followed.

ARE DEFYING PURE FOOD LAW

TOPEKA, April 29.—Dr. S. J. Crumbine, secretary of the State Board of Health, announces that he has discovered in use here as a preservative for meats, the manufacturers of which, he asserts, are openly defying the State and Federal pure food laws. The preservative is made in the East, and chemical tests show that it contains charcoal and pure sulphur, which when burned form a sulphur dioxid gas that is absorbed by the meat and has the same effect as borax.

HEAR ENTOMBED MEN'S TAPPING

JOHNSTOWN, Pa., April 29.—In a statement issued to-day by the Berwind-White Coal Company at Windber, it was stated that the seven men imprisoned in one of the mines of the company probably will be rescued to-day. The mine is rapidly being drained of the water which flooded the workings, and it is expected they will soon be reached. Tappings which continue to be heard on the air pipe indicate that some of the men, at least, are still alive.

MOB ASSAILS U. S. LEGATION

SAN SALVADOR, April 29.—Dispatches received to-day apparently confirm the report of the sacking of the United States and Mexican consulates in Guatemala City.

It is stated a mob of several hundred men and boys, incited by friends of President Cabrera, participated in the riots. Rocks were hurled through the windows of the consulates, it is stated, and mud was thrown on the walls. Insulting cries against the two governments were shouted by the rioters. So far as known nobody was injured. That the outbreak will lead to somewhat serious results seems certain.

TIMBER FAMINE IS PREDICTED

WASHINGTON, April 27.—Every person in the United States is using over six times wood as he would if he were in Europe.

The country, as a whole, consumes every year between three and four times more wood than all of the forests of the United States grow in the same time.

These statements are made in a lengthy statement on the lumber crop issued today by the forestry service of the department of agriculture. A timber famine is predicted unless a more economic use of lumber is inaugurated and governmental control is instituted to increase the growth rate of the forest lands.

REPORT 7 DEAD BY CLOUDBURST

OKLAHOMA CITY, Okla., April 29.—Seven people are reported dead as the result of a cloudburst early to-day at Capitol Hill, a suburb.

The towns of Valley View and Hennessy were practically destroyed by a tornado which swept over northern Texas. A cotton mill at Celeste was damaged to the extent of $25,000.

MEASLES AT GROTON SCHOOL

GROTON, April 29.—Two cases of measles at the Groton School and five cases of scarlet fever at Lawrence Academy have aroused the local Board of Health to action. Kermit Roosevelt is still in June.

STRIKE-BREAKERS' RECORD TO DATE

APRIL 7.—"Lieut." Earle, one of Captain Bradley's chief aids, flourishes a revolver in front of "Fort Bradley" on Albany street. No arrest.

April 14.—Spiros Spirinos, a young Greek, shot from a third-story window of "Fort Bradley," John J. Gaffney of New York, strike-breaker, held.

April 24.—Guard on a Lewis Flanders team fires three shots at a crowd of schoolboys on West Third street. No arrest.

April 24.—Michael J. Cunningham fatally shot on A street, South Boston. Lewis Harris held.

April 24.—Forrest Marston, strike-breaker, employed by Tutein & Co., fined $10 for carrying concealed weapons.

April 27.—Louis Lamphier, a New York strike-breaker, fined $20 for chasing two men with a loaded revolver.

April 27.—William Clark, alias Alfred Underhill, strike-breaker, arrested for carrying concealed weapons.

April 27.—William A. Sneider, New York strike-breaker, arrested for carrying concealed weapons.

April 28.—Joseph White, New York strike-breaker, arrested on the charge of threatening crowd with a loaded revolver.

WOULD GIVE PENSIONS TO ALL MOTHERS

Chicago Professor's Plan to Improve Social Conditions For Women.

WOULD GRADE AMOUNTS

CHICAGO, April 29.—No more will the hard working, conscientious husband feel obliged to turn over his Saturday night's pay envelope to his wife, if Professor Charles Ruehlin of the University of Chicago has his way.

Not content with delving into the problem of probationary engagements and the general position of women in society, Professor Ruehlin has tackled the economic race suicide and the question of a married woman's property rights, grouped them together and reached a solution satisfactory to himself. His solution was presented in an address before the Society for Ethical Culture. It consists of a system of pensions for motherhood.

The plan, to which, according to the professor, society is America, some or later, will be driven, contemplates the payment to every mother of an income graded, not according to her husband's salary, but according to the number of her children.

Just how the pendion is to be paid or who is to pay it, Professor Ruehlin has not made clear. Presumably, some branch of the government would attend to it, but that would be a mere matter of detail.

DIPHTHERIA IN WORCESTER

Special to the Boston American.

WORCESTER, April 29.—Diphtheria is the bill city is raging unless by its abatement. Since August of last 1,100 cases have been reported. The new families are quarantined.

In the isolation hospital the last night cases. Last week to attend one of them. The daughter of Mrs. Alice Dorr Street, died after a brief illness. was diagnosed.

From October 1 to Dec. 439 cases were reported. Of these months this year, 25 were reported. Seventy-three cases have been add this month.

WATER CHILLY; DECIDED TO LIVE

NEW YORK, April 29.—A man who was convinced that life held no attractions for him is in St. Vincent's Hospital, Yonkers, imploring the doctors not to let him die as his attempt at suicide was a mistake.

The police say the man's name is Walker, but don't know where he lives. He gushed both his wrists with a knife and jumped into the Bronx River from the old iron bridge, but swam ashore.

TO BUILD NEW SUEZ CANAL

BERLIN, April 29.—The project of the construction of a second Suez Canal, supported solely by British capital in British hands, has passed beyond the stage of mere discussion. A concession is only a matter of a few weeks.

The Baghdad Railway, which was intended by the German authorities to sap British influence in Asia Minor and as a menace to India, is now relegated, as far as its importance is concerned, to a secondary place. This move on the part of Great Britain is regarded as a checkmate to German Asiatic ambitions.

WIRE LET OUT CUPID'S SECRET

NEW YORK, April 29.—"Ask Lillian."

That was a message that came by telegraph to Lillian Ford, a telegraph operator, at his home, No. 851 East One Hundred and Fifty-first street, yesterday afternoon after he and his wife had passed the morning in the latter's room with their seven-year-old daughter, Gladys.

Lillian, her elder sister, was called in and she told, in tears, that she was bound under oath to keep the secret until she was released. The telegram released her.

Gladys and Charlie were married at the Little Church Around the Corner yesterday afternoon, and have gone to Atlantic City, "may until to-morrow," she said.

PASTOR WASHES FEET OF HIS FLOCK

OTTUMWA, Ia., April 29.—The unusual sight of a minister with towel and wash basin washing the feet of his entire congregation of 100 people seated about convened tables before him herald, meat, soap and water, in accordance with the ceremonies observed at the Lord's supper, was witnessed last evening at the Moore Street Brethren Church.

OCTOGENARIAN IN LOVE WITH JAIL LIFE

WATERLOO, Ia., April 29.—C. H. Ash ford, aged eighty, after his first experience of jail life, liked it so well that strategy was resorted to by the police to get him out. He now declares he will return and is restrained only by force.

RANCHERS SEEK WIVES BY ADS.

RIVERTON, Wyo., April 29.—A wife hunt is being organized by the band of lonely bachelors who have settled on the Government irrigation project recently opened in the Wind River or Shoshone Indian reservation. They call themselves the Riverton Bachelor Club.

They have inserted in State papers an advertisement for wives, and they will have a booth erected in many throughout the country unless they should in the meantime obtain their desires.

"Young women who may desire to correspond with any of the members of the club with a view to matrimony are requested to address the secretary of the club.

DESERTING SAILORS SWIM FOR LIBERTY

Three sailors attached to the U. S. S. Vermont at the Charlestown Navy Yard, anxious to get ashore, attempted to swim the water, Saturday night, and two of them succeeded in doing so, while the other is said to have made the shore after a half-mile swim. They were rescued by a draftsmidder at Warren bridge. It is not known what became of the third man. The men are John Loury, J. G. Lawless and W. Ward.

MAINE OPENS WAR ON GYPSY MOTHS

AUGUSTA, Me., April 29.—George L. Weeks, the expert employed by the city to conduct a crusade against the gypsy moth pest, reported that during 2,000 nests have been found in a few days. Property owners are joining in a determined attempt to exterminate the pests.

PRESIDENT RETURNS FROM JAMESTOWN

WASHINGTON, April 29.—Returning from the visit at the Jamestown exposition and the day's holiday on the James river, President Roosevelt and party yesterday returned here on the cruiser yacht Mayflower. All the party were well.

BUSINESS NOTICE.

CASTORIA
For Infants and Children.
The Kind You Have Always Bought
Bears the Signature of Chas. H. Fletcher

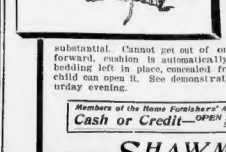

Somersaultic Davenport

A perfect Davenport of elegant appearance. Need not be moved from the wall. Simple and substantial. Cannot get out of order. Back simply rolls forward, cushion is automatically turned inside out and bedding left in place, concealed from view during day. A child can open it. See demonstration in our window Saturday evening.

Members of the Home Furnishers' Ass'n of Massachusetts
Cash or Credit—OPEN MONDAY AND SATURDAY EVENINGS
SHAWMUT FURNITURE CO.
267-269 Tremont St., Opp. Hollis Street, Boston

Declare $250,000 Suit by "Big Hawley" Daring Plot to

BLACKMAIL HOWARD GOULD

Sensation Caused by Court Action of Famous "Crook" Against New York Millionaire.

A tremendous social sensation has been caused by the $250,000 suit against Howard Gould and his counsel, De Lancey Nicoll, by William C. Woodward, alias "Big Hawley," the notorious international crook, who was released May 11, 1906, from the East Cambridge jail, after serving four years for using the mails in a scheme to defraud.

Gould and Nicoll charge that Woodward is guilty of an infamous and amazing plot of blackmail. The plaintiff served a term in Sing Sing for a similar crime against S. W. Bridgeman, a New York society man, now dead, who was accused by "Big Hawley" of attempting to alienate the affections of the latter's parents.

"Hawley" charges that he was asked to furnish some secret and highly sensational information to Howard Gould in an action which the latter contemplated bringing in court.

Howard Gould is now living at the Waldorf in New York, and his wife has been, since their separation last September, occupying costly apartments at the St. Regis, paying costly apartments at the St. Regis, paying costly apartments at the St. Regis, pa

BOND THEFTS NOW PLACED AT $800,000

Quincy States Belief In Truth of Frank O. Squire's Denial.

PUTS BLAME ON DENNETT

Continued from First Page.

Mr. Squire has said he had nothing to do with the matter. His denial is not incompatible with what I have previously said. I think it quite possible that Dennett mentioned Mr. Squire's name to me as a means of interesting me in the case, and what he said to me may have been either true or false without affecting the fact that he did use Mr. Squire's name as having suggested that I could be found at the Manhattan Club.

Trust Company Out $140,000.

A trustee of the Trust Company of America, according to dispatches from New York to the BOSTON AMERICAN, is authority for the statement that it was $300,000 and not $20,000 worth of stocks that were hidden in Dennett's bed at the Manhattan Club and recovered before he could start for Canada with them.

As things now stand, the trust company is out just exactly $140,000. The securities that are outstanding, having been hypothecated with various banking and brokerage houses by Dennett and Douglas, and which the company will have to redeem, amount to $165,000, but from this should be deducted $25,000, the amount in which Douglas was bonded by a surety company.

The trustee who has broken the silence agreed upon by the officials of the company believes that the thieves and brokers who gave Dennett and Douglas cash or the equivalent, to, say one-third of the value of the stolen securities, should be made to suffer the loss.

"Stealings Underestimated."

"When Douglass and Dennett offered securities worth $50,000 to secure from $8,000 to $10,00 in cash," said this trustee, "doesn't it stand to reason that a suspicion should have been raised? Wouldn't any ordinary person wonder why collateral worth just the amount wanted was not offered instead of the excess amount? In all of the cases where Douglass and Dennett disposed of the stolen securities they got nothing like the half value of them."

While this trustee refused to state just what total amount Douglass's stealings would foot up to, he admitted that many of the estimates so far given were low. He did state, however, that the amount did not total $1,000,000.

Cannot Trace Friends.

The trustee was reminded that it had been stated that Douglass stole $550,000 and that ex-Mayor Josiah Quincy of Boston had said that when consulted in the deal Dennett had told him that "his friend" had taken $1,000,000 worth of securities. The member of the executive committee said:

"Well, the total stealings amount to a figure between these two.

What has become of the money Douglass and Dennett raised is unexplained. The trustee who talked yesterday said that while he was of the opinion that much of this had been lost in speculation he felt sure that the pair had a snug sum tucked away somewhere.

Trapped by Needless Haste.

"Dennett was able to offer $7,000 cash for his release on bail," said the trustee, "and that would indicate that he had some money. Furthermore, Dennett had from Saturday until Tuesday, when he was finally arrested, to get the money out of sight. There was not much money found on Douglass when he was arrested late on Saturday night.

The trustee then said that had Douglass kept cool and not rushed away from his desk at 10:45 o'clock on Saturday morning he could easily have got far away before the robbery was discovered. The failure of the assistant bond clerk to return to his desk before closing time was what caused suspicion, and a hasty examination of the securities supposed to be on hand disclosed the stealing.

PLAN PENSION FOR DISABLED CITY HORSES

New York's Broken Down and Old Animals to End Their Days in Pasture.

NEW YORK, April 29.—New York is preparing to see that its faithful dumb servants shall be the beneficiaries of "old age pensions," just as provision is made for the pensioning of firemen, policemen and other employes on their retirement for old age. All the horses owned by the city which become disabled or broken down in its service will be the beneficiaries of the new policy.

The pensions will take the form of seeing that the veteran servants are refitted to farms where they can get a "good rest" or at light farm work.

All that is necessary for putting the plan into execution is Governor Hughes's signature to a bill passed by the Legislature authorizing heads of city departments to transfer to the Society for the Prevention of Cruelty to Animals the worn-out animals, instead of selling them at auction. "Mayor" McClellan has just returned the bill to Albany after signing it. As Governor Hughes is a member of the society his signature is expected.

Hitherto Gas Side peddlers have been the usual purchasers of old city horses, and they have fared badly.

4,000 MILES TO KILL FIANCEE

PHILADELPHIA, April 29.—An old world romance began two years ago, 4,000 miles away in a little Russian village, came to a tragic end here to-day when Alexis Frank shot and killed Maria Carlae and then ended his own life with a revolver.

When Frank fell in love with the girl and she said she loved him in Russia, he swore a mighty oath that she should marry no other. But Maria's love cooled, and, fearing her ho-headed admirer, she left her home and surreptitiously sailed for America.

Frank followed as soon as he could and spent months seeking her after he arrived here. To-day they met on the street and in less than two minutes later both were dead.

STRIKING SIMILARITY OF TWO FACES IN MILLION DOLLAR BOND ROBBERY

O. M. DENNETT. W. O. DOUGLASS.

O'MEARA CALLS VETERAN BILL POLICE MENACE

Scores Proposed Legislation Giving Spanish War Soldiers Preference.

Believing that the demoralization of the police force of the city of Boston is imminent, Commissioner O'Meara, in a public statement to-day sounds an emphatic note of warning against the passage by the Legislature of the bill now half through it providing that veterans of the Spanish War shall be given an advantage in the ratings of the civil service examinations.

"If it should become a law," declares Mr. O'Meara, "it would destroy the foundation upon which the future efficiency of the police force rests." He goes on to point out that second, third and fourth rate men would be pushed over the heads of those who had proven their superiority in fair competition. The measure, he says, strikes not only at the police of Boston, but at the police and all other branches of the public service throughout the State. "I am not willing," states Commissioner O'Meara, "that without fair warning from the official who is responsible for their police force, the people of Boston shall submit, in the case of policemen, to the shoving aside of the practical tests of mental and physical fitness provided for by the civil service of Massachusetts."

MEYER DENIES HE'S TO RESIGN

HAMILTON, April 29.—Branding as false stories that he is to leave the post office department, Postmaster-General George von L. Meyer denies that he is about to resign because of interference in his department by Secretary of the Treasury Cortelyou, his predecessor, or First Assistant Postmaster-General Hitchcock.

WIFE, REMARRIED, STILL GETS ALIMONY

NEW YORK, April 29.—Although at the time of E. V. Bell's marriage to the divorced wife of John E. Madden, the turfman, friends of Bell maintained that he would not allow his wife to receive any support from Madden, they were wrong, as Mrs. Bell has opposed efforts of Madden to vacate the order of the courts of Ohio, which compels Madden to pay alimony of $250 a month, and, in his claims, "support another man's wife." The hearing will be Tuesday in Cincinnati.

STEAD STARTS WAR IN PEACE MASS MEETING

Tells Chicago Audience to "Put Resolutions in Pipe and Smoke Them."

By Boston American Leased Wire.

CHICAGO, April 29.—William T. Stead mixed a little war with his world peace propaganda yesterday when he bluntly told a mass meeting of Chicago citizens that so far as he was concerned they might "put their resolutions in their pipe and smoke them."

The resolutions which aroused the English editor's ire had been presented by Professor Albion W. Small, following Mr. Stead's address at the Y. M. C. A. Auditorium. They were practically the same as those adopted recently by the New York peace conference.

"Long Winded and Six-Jointed."

Mr. Stead's resolution in substance was that every effort should be "concentrated in saving Christendom from war."

The outbreak created a sensation in the meeting, which had been responsible enough up to that point, sitting on the platform at the time, besides Mr. Stead, were Professor Small, Miss Jane Addams, Wilbur Messer, secretary of the Central Y. M. C. A., and Chairman Jenkin Lloyd, Jr.

But Mr. Stead soon began Professor Small rising and flushing a trifle. Mr. Stead would not permit interruption.

"The resolutions possess every possible defect," he insisted. "They are long winded, six jointed and nonsensical."

Proposes Substitute.

He then proposed the substitute resolution, which, he said, had "powder and shot" in it. It endorsed the editor's plan, enunciated recently at New York, for a peace pilgrimage, "starting in America and winding up at The Hague conference next June."

When Mr. Stead took his seat Professor Small said he was willing to do anything to please the visitor. He moved that Mr. Stead's ideas be indorsed by the meeting.

PAYS CHURCH DEBT, WINS WIFE AND HOME

Offered a $5,000 residence by a wealthy parishioner if he would free the Woburg Methodist Episcopal Church from debt, the young pastor, the Rev. Wilson E. Vander Ault, has succeeded in wiping out the obligation, and to-night will wed Miss Mabel Henderson of Cambridge at her home, No. 1 Chester avenue.

TO DOCK VESSELS HERE.

WASHINGTON, April 29.—The following vessels will be docked at the Boston navy yard during the Summer: Missouri and New Jersey, May 16; Georgia, May 20; Illinois, June 13; Kentucky and Kentucky, July 15; Indiana, August 5; Tennessee, May 25.

ADDICKS STILL MILLIONAIRE SAYS LYNN MAN

Scouts Stories That "Gas Man" Is Dodging Law or On Starvation's Verge.

LYNN, April 29.—That J. Edward Addicks is not bankrupt, but is worth millions, neither is he in hiding in Hoboken, N. J., Philadelphia, or any other city, is the declaration of John F. Donahue of this city, confidential friend and adviser of the Delaware "gas man." Mr. Donahue states that Mr. Addicks is at the Philadelphia Union League Club, of which he is a charter member, where the Lynn man says he called him up Saturday night.

Mr. Donahue further states that Mr. Addicks has been living in a house on Bloomfield street, Hoboken, where he went for a rest, but he discredits all stories of his hiding from process servers, or of his cracker and milk diet, or that he endeavored to get his landlady to invest her little fortune in stocks under his direction.

Further, Mr. Donahue says:

"I know that if I had one-tenth of his fortune, I would consider myself extremely well off.

"While Mr. Addicks has lost much in speculation, I know that he is worth at least $2,000,000 to-day. There is no question of it.

"He sold some mining property three months ago and received $100,000 in one-tenth payment. The balance of $500,000 he put into an extensive mining property in Colorado, in which I am interested.

Has Property in Boston.

"Mr. Addicks has property at Calf Pasture, Boston, near the old plant of the Bay State Gas Company. It is partially improved. But it is all als, and unencumbered.

"He will be a candidate for the United States Senate as long as he lives. And he is stronger with the rank and file to-day than ever before. The true Addicks is not generally known to the public. He has been maligned and misrepresented. He is a crafty business man, but he is not the 'goat' most people think he is."

Mr. Donahue's statement was called forth by a report from New York that Addicks, former multi-millionaire and aspirant for the United States senatorship from Delaware, is bankrupt, and that he had been only to escape process servers. It also stated that Emil Schmitz, son of Mrs. Matilda Fischer, Addicks' landlady at Hoboken, was so fearful that his mother would be induced to sell her little property for the purpose of giving Addicks a stake to play the market, that he intended to get out an injunction claiming his mother was hypnotized.

GOVERNOR GUILD COMES HOME TO-DAY

Governor Guild will arrive in Boston to-day after his brief sojourn at the Jamestown exposition.

BOSTON LOSES HEAVILY IN BIG SHIPPING DEAL

Morse-New Haven Agreement Results in Withdrawal of 3 Steamship Lines.

ABANDON 15-HOUR TRIPS

Boston loses three steamship services as the direct result of agreement of the Morse shipping trust and the New York, New Haven & Hartford. Of these services two were projected and one, the Boston and Philadelphia Steamship Line, which is to be abandoned.

Of the projected lines one is the fifteen hour service between New York and Boston for which the steamer Hartford and Yale were especially built. For some time there has been rumors that this service would never be established. One reason advanced is that they have failed to come up to the expectations of their builders and owners.

To Run to Jamestown Fair.

According to the present plans, these two steamers are to run between New York and Jamestown, carrying visitors to the Exposition.

In return for the kindness of the Morse people, the New Haven Road officials will say that they were only joking when they planned the great outside freight line which was to take all the business away from the Metropolitan line.

Now that the Morse Line gives up its Boston service to New Haven gives up the Fitchi business, and the Fall River Line will be doing business at the old stand.

City at Morse's Mercy.

It is possible that some time in future the Merchants and Miners Line will also give up Boston as a terminal for the Narragansett ports, but there is no whisper of this at the present and things are likely to continue as they are for a long time.

The withdrawal of the New Haven freight line will give Boston in the hands of the Morse combine, which can fix rates for water service to New York as it pleases.

The purchase of the Joy Line service leaves the combine in absolute monopoly of the direct freight business. On the other hand, the New Haven Road continues its passenger monopoly of the rail and sound lines to New York.

The Philadelphia steamers carry passengers, but the New Haven can take care of these as it does its Fall River Line passengers, sending four trains from the South Station to Fall River and Providence.

TO TURN DOWN SCHOOLS' HEAD

Superintendent of Schools Gordon C. Bosworth, of Somerville, will not be re-elected at the annual election to-night, it is rumored.

This decision, it is reported, was reached at a "star chamber" session of the board. The plan for to-night is simply to cast blank ballots.

WAITRESS WEDS A MILLIONAIRE

By Boston American Leased Wire.

LOS ANGELES, April 29.—Two months ago, while spending a few days fishing at Catalina Island, T. H. Boric, a stock broker of Pittsburg, met Miss Jennie Donahue, a pretty young waitress in the Hotel Metropole. During the coming week the millionaire and the girl, who smiled upon him while serving his meals, are to wed.

BIG MINSTREL SHOW BY ASCENSION CLUB

The minstrel show to be given by the Ascension Club of the South End, at Potter's Theatre, Huntington avenue, to-night and to-morrow night is planned to surpass all previous productions. The club is part of the Emmanuel House, its president being the Rev. William L. Clark.

The show will be under the direction of Mr. Dom F. Keegan. There will be a black face chorus of fifty throughout the first part.

The Uses of Corn Starch

The time is past when corn starch was merely a basis for dessert. It is now recognized as a general cooking aid everywhere to be one of the most unique and helpful aids to better cooking and baking ever introduced. It is invaluable as an energy-giving food.

DURYEAS' Corn Starch

stands first, highest and best. Its delicacy and uniformity make it incomparable for delicious desserts; its purity and wholesomeness give it added food value. You cannot afford to be without our free

Book of Recipes and Cooking Suggestions

In this book Alice Cary Waterman and Janet M. Hill, two of America's finest cooks, give personal advice and suggestions which cannot fail to help you. Postal brings copy free.

All grocers, pound packages—10c.

NATIONAL STARCH COMPANY, New York.

LITTLE BOY BEGS POLICE TO FIND FATHER

Lynn Lad Asks Them to Seek Parent, Missing From Home Eight Days.

ROLAND LA MUDGE

LYNN, April 29.—Little Roland La Mudge, whose father, Alvin La Mudge, disappeared from his home at No. 176 Chestnut street eight days ago, has requested the police to find his father and ask him to come home. The boy's mother has grieved herself sick since the disappearance of her husband. She has furnished the police a description of the missing man. They have sent the description to police throughout the country.

La Mudge left Lynn a week ago yesterday and at first his wife thought that he had gone to Boston where his mother lives. All inquiries about him have proved fruitless and in despair Mrs. La Mudge has turned to the police. She says that she and her husband were married fourteen years ago and lived happily together until last Fall when La Mudge, his wife says, became attracted to another woman and began to neglect his home.

"One night," she said to-day, "he asked me whether if he went away with another woman he would ever be taken back to me. I told him no. I am sorry I said that now because I would gladly take him back if he would come."

Begs Police to Find His Father For Sick Mother

MAYOR AS HOST URGES LOANS

Mayor Fitzgerald is host of members of the Board of Aldermen at Young's this noon, while he talks to them concerning the necessity of a loan of $500,000 for street improvements and another loan of $200,000 for extension of water mains and the replacement of old mains with new.

The water department loan was defeated in the Common Council last Thursday evening by members of the Mayor's own party, but he has hopes that it will eventually pass.

LYNN SAILOR DROWNED.

CHATHAM, N. B., April 29.—Emery Sawyer, cook of the schooner Stuart L., went ashore last night and to-day his body was found between the schooner and the wharf. Sawyer was thirty-one years old, a native of Lynn, Mass.

QUEEN VICTORIA VISITS CIRCUS

MADRID, April 29.—Queen Victoria was able to attend a banquet at the palace in honor of Cardinal Aguirre y Gorria, Bishop of Borgos, upon whose head King Alfonso placed the red hat.

The Dowager Queen Maria Christina and the princesses are busily engaged in making additions to the layette for the expected royal babe.

The Queen's favorite amusement has been in visiting the circus. She has been there three times within the past fortnight, and each time with a feeling of superstition sat in the same chair occupied twenty-six years ago by the queen mother just before the present King of Spain was born.

FOUND DEAD IN SHED.

GARDINER, Me., April 29.—John H. Holmer was found dead in a lumber shed Sunday. He was sixty-six years old.

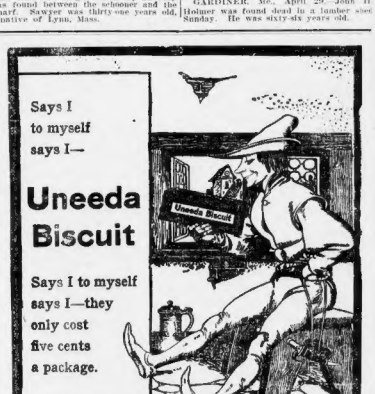

POLICE LISTING

Police officers will call at every house to get the following information:

Name.....

Age.....

Occupation.....

Residence May 1, 1906.....

of all male residents over 20 years of age.

This information should be left with some one in the house for the officer when he calls.

STEPHEN O'MEARA } Listing
JOHN M. MINTON } Board

BOWLER FACES CHARGES MADE BY 'POCO' TODAY

Harvard Spendthrift, on Whom Mrs. Edith Stevens Reynolds Lavished $300,000, in Court.

HIS SPECTACULAR CAREER

From Charles street jail, where he has been lying for the past two weeks, in spite of the frantic efforts of Mrs. Edith Stevens Reynolds, the young, beautiful and wealthy woman who declares that she loves him, and his wife, Mrs. Helen L. Bowler, whom he deserted for her, to procure bail for his release, George P. Bowler, champion Harvard spendthrift, comes into the Municipal Court to face the charge of having obtained $14,400 from "Poco" Bennett, Harvard old clothes man, on eight notes, indorsed Robert Pendleton Bowler, the latter name said to have been forged.

To-day in court will be told the story of young Bowler's spectacular career in Harvard, culminating in his arrest in New York City, after a visit "Poco" Bennett paid to his brother, Robert P. Bowler, a New York lawyer, during which the brother told Bennett he had not signed the notes that the old clothes man held from George P. Bowler, and the subsequent confessions of the latter to the Tombs for a week, from whence he was brought to Boston and placed in the Charles street jail.

Bowler's Spendthrift Career.

And the history of the life of young Bowler in Cambridge and Boston is interesting, if not creditable to the young man.

Coming to Harvard from Cincinnati, with the fond hopes of his family that he would follow in the footsteps of his brother, Robert, who graduated from the academic course in 1895, and from the Law School in 1900, Bowler had his college career ruined in the first during his first year. He was admitted again in the next year, but again left the institution. Then he tried for the third time, and this was his last. But he stayed in Cambridge and gathered about him the bosom friends of his college days, and his rooms on Trinity street were the scene of many a merry gathering, while the almost slightly appearance of Bowler and his party in the down town district of Boston was signaled as ready money by the richest in the college. During this period, Bowler sported stable of fine horses and a little pony, ponies for the use of himself and friends. He spent money like water, and succeeded in getting away with several hundred thousand dollars, which he gaily called a lark and tied up his money in two trust funds, after paying all his debts.

Soon Tires of Married Life.

Meantime, in 1900, he married and took his wife to Palm Beach, Florida, to live for the Winter. While there his expenses amounted to the trifling sum of $75,000. Because of his convivial habits, Bowler's married bliss did not last long and, in 1903, in behalf of herself and little daughter, Muriel, now seven years of age, Mrs. Bowler filed a suit for separate maintenance against her husband, stating that when he left her he took $8,000 worth of jewelry that had been given her, and mortgaged the furniture. The suit was allowed and Bowler ordered to pay $25 a week to support wife and daughter. In 1904, Bowler met, in the home of Miss Edith Stevens Reynolds, wife of another Harvard man, and from that time on neither thought they were much in each others company until in March of 1905, when Mrs. Reynolds fled with Bowler to the West, taking along with her $50,000 that she had inherited. Life was one long, sweet song with them as long as the money lasted—about a year—after which a quarrel arose and Bowler left her.

"Poco" Bennett Gets Anxious.

Meanwhile, "Poco" Bennett, to whom Bowler had resorted after the tying up of his funds in the hands of his mother in 1903, was getting tired of waiting for his $14,400, and was pressing Bowler for his money, getting no satisfaction. Then there was a trip to New York, back to Boston and Bowler now has to-day facing charges in Municipal Court.

WIDOW LEFT $50,000,000 BY SILENT SMITH

Nursed and Comforted by Duke and Duchess of Manchester. Bride Arrives Ill.

SAN FRANCISCO, April 29.—Mrs. James Henry Smith, widow of "Silent" Smith, will receive $50,000,000 from his estate, according to a will made upon their wedding day and which is believed by her to be his last testament.

Mrs. Smith, who arrived here on the steamship Siberia from Japan, where Smith died, is almost a physical wreck, and on the voyage was attended night and day by her maids and the Duchess of Manchester. The Duke of Manchester acted as the spokesman of the party to-day, and said he wished to make it plain that Smith died of pneumonia.

It was given out that the wedding day will was the only one of which Mrs. Smith had any knowledge. It is said that it differs in many respects from the will said to be in the possession of Lady Cowper, to which Mrs. Smith is said to be left only $5,000,000.

All members of the party, however, assert positively that there will be no discussion of the estate until after the funeral in New York, and that Mrs. Smith will confer with Lady Cowper before any action or to-day as well as to-morrow.

The party will not move in Eugene Zimmerman, of Cincinnati, father of the Duchess of Manchester, who will arrive in the East to-night in Mr. Zimmerman's private car. The only ex-Smith who is connected in a special car attached to the same train.

RELIGIOUS FORMS GREATLY CHANGED

Rev. Lyman Abbott, D. D., of New York, declared last night to the Applied Ethics at Harvard that if religion means sacrifice, fasting and special days, religion is in decadence to-day. The whole sacrificial system is gone, men won't go to church so much now as they did in the middle ages.

"If religion is doing justly and doing mercifully, and walking humbly with God, religion in the United States is not in decadence. One hundred years ago the minister's sideboard was like a bar, and the minister sometimes like the men in side the bar.

"The conception of religion is no more the worship of rites than bowing to law statute in making the right connection with the divine power, and the way in the heart of God is by finding out what God is doing in the world and doing it with him."

BOWLER IN JAIL PONDERS INCIDENTS OF WILD CAREER.

ALDERMAN'S UNCLE FOUND DEAD IN HARBOR

Foul Play Feared in Mystery of Patrick Curley's Death Last December.

SEEN IN HEATED QUARREL

Patrick Curley, uncle of Alderman James M. Curley, who disappeared last December, was the dead man whose body was found in the Charles River Saturday and the police are now investigating the circumstances under which he was last seen, in the belief that the man's death was due to foul play. Alderman Curley and his brother, John J. Curley identified the body from some papers in the pockets of the dead man's clothing.

It is recalled that Mr. Curley, who was about forty-five years old and an employe of the Boston Water Department, living at No. 50 George street, Roxbury, attended a Charlestown rally, in the interests of his nephew's candidacy for election as Alderman.

Mr. Curley was a devoted worker for the younger Curley and, it is stated, got into a heated quarrel with some unknown men on this political situation. He was seen in City square, Charlestown, after the rally by a friend, Joseph Fitzpatrick, talking with some men Fitzpatrick did not know. Since then nothing had been heard of him.

Search for the police and friends, under the energetic direction of Alderman Curley and other relatives was made in vain to find him, and the theory that he had been "slugged" and robbed and murdered by waterside characters was accepted as the only reasonable solution of the mystery.

The discovery of the body, however, taken with the incident on the night of his disappearance, has caused a rigid inquiry to be set on foot and the supposition that the man was thrown over the Warren street bridge in a fight, resulting from the quarrel after the rally. His body has undoubtedly been in the harbor all Winter.

After the identification in the North Grove street morgue, Alderman Curley sought the aid of the Rev. Maurice J. Flynn, of St. Patrick's Church, Roxbury, to break the sad news to Mrs. Curley, at her George street home. Mrs. Curley is the mother of six small children, the eldest being but thirteen years old. Despite the kindness and care of Farther Flynn, the shocking story caused a violent hysterical attack and the bereaved woman, are scarcely fears confirmed, is in a serious condition.

Mr. Curley was an active member of the Tammany Club of Ward 17 and bore an excellent reputation among his friends and associates.

PASTOR STANDS FOR RIGHTS OF DEAD NEWSBOY

Rev. H. S. Johnson Preaches on Topic of Little Fellow's Death by Auto.

'STAIN ON BOSTON'S NAME'

"He was only a newsboy," was the stress given for neglecting to investigate the killing of a boy by an automobile in the Charles River Saturday, according to the Rev. Herbert S. Johnson.

"The Rights of a Newsboy" was the topic of the Rev. Mr. Johnson's sermon in the Warren Avenue Baptist Church last night.

He said in part:

"I suppose that after this address I will soon receive anonymous letters asking me to mind my own business.

"This question of manslaughter is a question of patriotism and of religion. I believe a grievous injustice has been done to this newsboy at Mattapan, and I speak for the dead newsboy.

"Bright, High-Minded Boy."

"If come I know he was 'nothing but a newsie.' How often we hear that phrase. He was nothing but a workingman, acting half a newsboy," etc. But that simple story made me feel. Under it was one of the best and highest-minded boys in the city.

Mr. Johnson stated that he had learned something about the Mattapan newsboy, and had talked with his parents. The boy was a very attractive, intelligent lad, an attendant of the public schools, and at the Sunday school. His ambition was to enter college and earn tuition by peddling, and its savings from selling papers were going ahead to that end. He was but twelve years old.

"Stain on City of Boston."

"I said in Mattapan square forty-eight hours ago," said Mr. Johnson, "and when I saw the blood-stained spot, covered with dust, it seemed to me that that newsboy's blood was a stain on the city of Boston. No sin we sat fault, it was said. But why did they move last week? If an officer of the law had done his duty and brought the matter into court, similar accidents which have occurred since might have been avoided."

AMERICA ABLE TO GIVE WORLD FINEST RACE

"Vegetation Wizard" Would Treat Young America as He Has Plant Life.

By Boston American Leased Wire.

SAN FRANCISCO, April 29.—Luther Burbank, famous the world over as the "vegetation wizard," has turned his attention for the moment from the crossing of plants to a study of human beings.

Burbank says that in America's cosmopolitan population there exists a grand opportunity for developing the finest race of human beings the world has ever known, provided that as in plants, the proper crossing is done.

Proper environment, thereafter, in childhood is needed to bring the race to a high standard of perfection, declares Mr. Burbank, whose remarkable work on his human culture are given in his book, "The Training of the Human Plant."

"Let me lay emphasis on the opportunity now presented in the United States for observing," says he in his book, "and, if we are wise, aiding in what I think is fair to say is the grandest opportunity ever presented of developing from the race the world has ever known out of the vast mingling of races brought here by immigration.

Says Children Are Crossed.

"We are more crossed than any other nations in the history of the world and we see the same results that are always seen in a much-crossed race or plants, the worst as well as the best qualities of each are brought out in their fullest intensities.

"I wish to lay special stress upon heredity, not to call it by a harsher term, of running children through the same mill to a lot, with absolutely no real reference to their individuality. The wave of public dishonesty which seems to be sweeping over this country is chiefly due to a lack of proper training, breeding, if you will, in the formative years of life.

"No boy or girl should see the inside of a school house until at least ten years old. I am speaking now of the boy or girl who can be reared in the only place that is truly fitting to bring up a boy or a plant—the country. The curse of modern child life in America is over-education."

Closer Touch with Nature.

Mr. Burbank refers frequently to love as an essential to cultivating the child's life. Here are some of his sayings:

"Pick out any trait you want in your child, granted that he is a normal child, be it honesty, purity, lovableness, industry, thrift, what not.

"Fly surrounding this child with sunshine from the sky and from your own heart, by giving him the closest communion with nature, by feeding this child nutritious food, by giving it all that is implied in healthful environmental influences and by doing it in life, you can cultivate in the child and fix there for all its life all of these traits.

"In child rearing environment is equally essential with heredity. There is no such thing in the world, there never has been such a thing, as a predestined child predestined for Heaven or hell. Heredity is simply the sum of all the effects of all the environments of all past generations on the responsive, ever-moving life force."

CANADA NEAR COAL FAMINE

VANCOUVER, April 29.—Regarding the possible results of a continuation of the Fernie strike, Calgary wholesale dealers and manufacturers consider the coal situation most serious. An official of one prominent firm said that if the railway coal supply is cut off for two weeks there would be a famine from Edmonton to Macleod and Lethbridge. A two weeks tie-up on the railways would put many firms out of business. Most of the manufacturing plants have not more than a week's supply of coal on hand.

MANIAC THOUGHT HE COMMANDED ARMY

PORTLAND, Me., April 29.—Fever-crazed John Mallo, a longshoreman, imagining he was the commander-in-chief of an American army besieging Pekin, last night kept Mrs. Crandell Sweet and her husband prisoners in their house for several hours, and terrified them so that Mrs. Sweet collapsed when the life saving patrol took Mallo prisoner.

NEW DIVORCE BILL TO PROTECT EMPIRE STATE

N. Y. Senate Has Measure to Check Scandal Arising from Dakota Decrees.

ALBANY, April 29.—A divorce bill of far-reaching importance has been introduced in the Senate by Senator Tanner. It is designed to put an end to scandals of the Dakota divorce.

"It's purpose," exclaimed Senator Tanner, "is to bring about a uniform divorce law. The scandals that have arisen from out-of-State divorces make the passage of my bill necessary."

The bill provides: "Full faith and credit shall be given in all the courts of this State to a decree of annulment of marriage or of divorce by a court of competent jurisdiction in another State, territory or possession of the United States, when the jurisdiction of such court was obtained in the same manner and in substantial conformity with the conditions prescribed in sections 1742A, 1758 and 1763 of this code.

"Nothing herein contained shall be construed to limit the power of any court to refuse effect to a decree of annulment or divorce by a court of a foreign country, or may be granted by the rules of international comity, provided that if any inhabitant of this State shall go into another State, territory or country in order to obtain a decree of divorce for a cause which is not ground for divorce under the laws of the State, a decree so obtained shall be of no force or effect in this State.

"Jurisdiction may be obtained by personal or substituted service upon the defendant, provided the cause of action alleged was recognized at the jurisdiction in which the plaintiff resided at the time the cause of action arose as a ground for the same relief asked for in the action in this State."

PRETTIEST GIRL IN DIXIE WEDS

ATLANTA, April 29.—The prettiest girl in the South, according to President Roosevelt, became the bride of a New Yorker when Miss Adelaide Allen and Leonard Day were married. The wedding took place at the First Methodist Church in Atlanta. President Roosevelt met Miss Allen at the reception given in his honor while in Atlanta at the State Fair. He declared she was the prettiest girl he had seen in the South.

Mr. Day is a lawyer in New York.

NEW FUEL LAYS WASTE FARM

WATERBURY, Conn., April 29.—Charles Stinson, a well-to-do farmer, near Woodbury, has been trying the new mixed fuel, and with good success in farm cooking. He has also used it with it to cut some log fat. The fire became so hot that it ignited a wooden box. Then the shed building caught fire, and the log and the old barn nearby and a big hennery were consumed. Stinson lost everything, including all of his whiskers, in the struggle to subdue the flames. Nearly all the farmers in this section are neglecting their crops to pay homage to the new fuel.

ELECTRIC CHAIR AT TRENTON

TRENTON, N. J., April 29.—Governor Stokes has affixed his signature to the bill of Senator Wakelee making it the duty of the State Prison Inspectors to provide a suitable deathhouse in the State Prison grounds here, to be used in putting murderers to death by electricity.

Trenton being the State capital, the legislature said she was the place for such deeds.

8 HONDURAN REBELS DEFY YANKEE GUNS

Troops Hurried Ashore After Death Threat Is Made Against Ensign.

PUERTO CORTEZ, April 29.—The story of how eight Honduran revolutionists offered determined resistance to United States marines, for about eight minutes, is told in the correspondence of the American consul, Marietta. Colonel Louis Landa, the revolutionary commander at Tela, threatened to kill Ensign McNair of the Marietta when he went ashore to announce that American marines would protect foreign property.

Commander Fullam sent a body of marines ashore to demand an apology. They were met with a counter demand for apologies from Landa. The marines found the rebels drawn up in skirmish line. When the officers went in advance Landa quickly made an apology. One of the men was threatening the life of William Collins, an Englishman, who raised the British flag over his residence. Commander Fullam made it plain to the revolutionists that the United States will tolerate no insults to the English flag.

RELEASE KIDNAPPED BOY.

SALONIKA, European Turkey, April 29.—Robert Abbott, son of a prominent British subject here, who was kidnapped from his father's garden March 24, has been liberated.

8 HOUDURAN SOFT MUSIC HELPS DINERS' MASTICATION

London Epicures Say Orchestras in Restaurants Prolong Life if Tempo is Slow.

LONDON, April 29.—Does music aid digestion? Is the latest question propounded for newspaper discussion. The growing custom of providing orchestral music in London restaurants, while it drives many persons away, seems to attract a majority, although the number of those preferring to dine in quiet is sufficiently large to encourage some restaurants to advertise "no orchestra."

The point now under discussion is the peptic value of music, and the verdict of alimentarians seems to be that it mainly depends upon the quality and loudness of the music. Feeding ought to be undertaken, they say, in a calm, deliberate manner, with the greater part of the mind alert to the importance of thoroughly masticating and enjoying the food. While orchestras playing fast and furious within a few feet of a table the necessary effort of shouting to make oneself heard or straining to get a conversation upsets the quiet of the serious eaters, which is imperative for good digestion.

On the other hand, soft, dreamy music does not interfere with conversation and promotes digestion. Many persons cannot eat when music is being played without keeping time to it with their jaws.

This is well enough when the tempo is slow, but no one can effect thorough mastication when the jaw is working in a wild rush to keep pace with a Sousa march.

STROMBOLI IN ERUPTION, QUAKE FEARED

NAPLES, April 29.—The volcano of Stromboli is in active eruption, and residents of the surrounding islands, Sicily, and even Calabria, are panic stricken, fearing a destructive earthquake will follow the eruption. Slight shocks have been felt in several parts of Italy, as well as in the adjoining islands, and these have added to the fear of the people.

Ashes and lava are flowing out by the volcano have been carried many miles, and great damage has been done to crops of vineyards in Sicily and Calabria have been ruined.

It is not known what damage has been done by the eruption of Stromboli, as all the cable communications have been interrupted, and only slight messages have come through.

Records on the instruments in the Mont Etna observatory show that the eruption is an extremely violent one, and it is feared the worst has not yet come.

LIBERTY'S LIGHT TO SHINE.

WASHINGTON, April 29.—After being dark for several years, the statue of Liberty on Bedloe Island, New York harbor, will again be lighted and a military guard will be maintained at the statue.

PLEADS GUILTY OF ATTACK TO DODGE ASYLUM

Rather than risk being officially considered insane and sent to an asylum, Thomas Davies, who shot Miss Elizabeth Mabe, a trained nurse, at her home 5—No. 31 Hunt Concord street, on February 12, home yesterday reflected to carry that pleaded guilty to assault with a dangerous weapon before Judge Brown in the Municipal Court.

Davies was on trial last week and his defense was that he was mentally irresponsible when he fired the revolver. Since a carriage accident in which his head was injured, Frank H. Flagg, Davies's attorney claimed that Davies had been periodically insane.

To-day Davies and his counsel were convinced that the insanity plea might result in the commitment of the former to one of the State asylums and Davies decided to go into court and plead guilty. He will be sentenced to be given a light sentence.

Miss Mabe, who was shot, left the City Hospital some time before the beginning of Davies trial, but the bullet from Davies's revolver is still in her body. She was not in court when Davies pleaded guilty this morning.

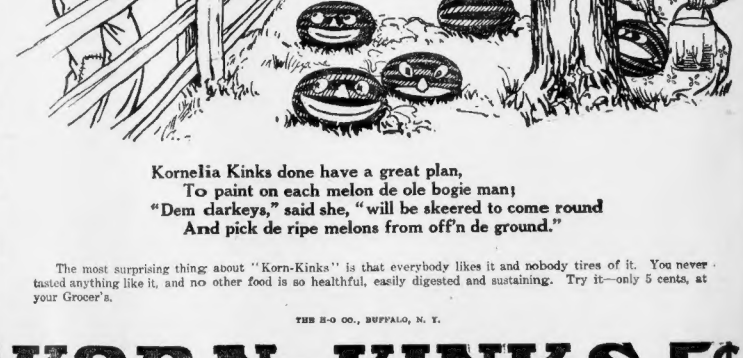

Kornelia Kinks done have a great plan,
To paint on each melon de ole bogie man;
"Dem darkeys," said she, "will be skeered to come round
And pick de ripe melons from off'n de ground."

The most surprising thing about "Korn-Kinks" is that everybody likes it and nobody tires of it. You never tasted anything like it, and no other food is so healthful, easily digested and sustaining. Try it—only 5 cents, at your Grocer's.

THE H-O CO., BUFFALO, N. Y.

KORN-KINKS 5¢
MALTED CORN FLAKES Ready to Serve Hot or Cold

Boston American Daily Home Magazine

Begin This Story Now

Elizabeth Purcell's Stirring Romance---One of the Greatest Stories of the Age

"THE HERITAGE OF HATE"

Don't Fail to Read It

THE opening chapters of this thrilling new serial story, by one of the world's greatest women writers, are reprinted from yesterday's BOSTON SUNDAY AMERICAN for the benefit of those who may have missed reading them.

This gives all readers an opportunity to start at the beginning of this great romance, which is ranked as one of the masterpieces of the age.

Copyright, 1907, by American-Journal-Examiner

CHAPTER I.

The Heritage

"CLAUDIA! Claudia!" The words were his father's and his tone was tense by suffering. A wasted form outstretched upon a cot in Bellevue Hospital quivered with anguish as the patient's face was uplifted to gaze into the tender eyes of the nurse bending over him.

"Be quiet, suffering father," she asked gently.

"No, not worse, but the end is coming swiftly, and I must talk to you."

The calm nurse who had been allowed by special favor to care for her father was gone, fled with the old maid's words in her place the half-frenzied child bent over the old man, clasping his wasted form to her and moaning piteously:

"Don't say it, father. I cannot live without you. We have been everything to each other. You cannot go away and leave me behind, alone."

"Yes, child, alone," the old physician whispered. "Ah, that is the hardest thing to bear in this hour. Death is not fearful to me. Many times when I have looked back on my past and thought of the life wasted—"

"No, no father; it has not been wasted!" cried the girl. "Who that has known you, known of your sacrifices, of the gratitude of the thousands you have aided without thought of repayment, can call your life wasted!

"Do not talk so, father. Those who have known Paul Wingate, his charity, his kindness and his skill can testify that if he has not been accounted successful in this world there is One who has a truer knowledge of what the word success truly means.

Revelations

"And, father, dear," she whispered, bending lower, "do not fear for me. Would that I could have told you sooner, but it can at least relieve your fears for me that I am not to be alone; that one man, the man of all the world to me, has asked that I let him care for me while he lives here, and that I have promised to answer him within a week."

"Then I am ready for the night to come," he said, simply. "And his name, Claudia?"

"Heath," she answered, "Aubrey Heath."

With a cry that rang through the corridors the dying physician loosened the hands of his daughter.

"Heath!" he cried. "That name again! Who is he, girl—tell me?"

"Father, dear father," cried the girl, "compose yourself. What does it matter. Please lie down. You frighten me."

"Is he an Englishman? Answer me, Claudia."

"Yes, he is the son of John Heath, the millionaire, who is said to be the exiled heir to Heath Hall. But why, father? What do you know of him?"

"Murderer—a murderer!" sounded faintly from the fast rumbling lips.

Not Guilty!

Outside the door of the ward the white, eager face of a woman garbed in nurse's attire bent forward, her ears straining to catch the indistinct tones of the dying man. From her lips came a whispered echo of the old man's words: "Murderer! He is the man."

Then, as she glided noiselessly down the corridor, she muttered: "Luck is with you, Kitty Dangerfield. You hold the cards now in your own hands."

Inside the ward Dr. Wingate had freed himself from his daughter's embrace and the fragile body stiffened as his hand threw back the covers under which he had cowered. As the physician sat erect the glazing eyes seemed to grow bright and pierce far beyond the walls of the room. The mumbling tones grew clear and rang bugle-like through the room.

"Back, you fiend—I was right—death was your due—due to humanity and yourself. Not guilty, thank God—not guilty."

The hands that had been thrown out in supplication were raised as in token of triumph, the frail form collapsed upon the bed and Claudia Wingate was an orphan.

CHAPTER II.

"Married in Haste"

"BUT, Claudia, dearest, why not give me the right to take you away from all this woe?"

Six weeks had elapsed since Claudia Wingate fell to the floor beside her father's deathbed in a swoon, and Kitty Dangerfield glided away, muttering, "I hold all the cards in my hands now." Day after day had Aubrey Heath pleaded with the gentle girl he loved to marry him at once and leave the scene of her sorrow, but she had stopped herself in her grief like a coat of mail and answered always, "Do not speak to me of my self. It is too soon."

"I am going to drive you away from it this minute," he said. Run up to your room and get your things, and in five minutes I'll whisk you away from this grim old place faster than Lochinvar or any of those fellows ever ran away with their sweethearts."

"Please, please, Aubrey, dear, go now," she said faintly. "When I am off duty this afternoon I will meet you at the entrance and walk with you a little, but you must leave me now."

She disappeared within the door of the ward. Aubrey Heath walked slowly down the broad stairway and out of the doors of the hospital.

The younger son of an ancient English family, whose lineage and wealth had gained him access to any place he chose, Aubrey Heath had never had a real care, and he could he had been brought to America by his father, John Heath, when retired as one of commercial bankers of bustling New York.

The only relatives the boy had known were his father and his elder brother Percival. His mother had died the year of his birth. Between the brothers there had been little communion. While the love of his surviving parent had been equally shared between the sons, the eldest boy had always been the favorite.

But no wish had ever been denied Aubrey. Sent back to England to be educated, he had been supplied with unlimited funds, had been given costly clothes the very best of come, to select the companions that suited him. Only one command had been given by John Heath.

"Do not go near Heath Hall, and do not speak or listen to tales concerning it or its owners."

Resolution

The boy had early become imbued with the spirit of the land his father had adopted, and was considered by his associates an enthusiast on his new home and even caused many clashes with his British fellows.

The elder brother was still in spirit the master of Heath Hall and Sir Francis Heath, baronet.

Condemned to abandon the baronial hall that his childish memory held dear by the same mysterious decree that had caused his father to forsake it, Francis Heath made little effort to conceal his loathing for the city and land of his enforced exile here. Throwing to the winds aversion to those not born within the sacred lines of aristocracy, Aubrey could picture vividly the regret that would come the incoming of his bright, penniless boy who had labored for himself and died with his name unstained her sweetheart knew but the barest details.

Aubrey thought of little as he left the hospital. But with the thought came a sudden accession of gladness that was one of the most pronounced traits of the young man's character. His smile broke as he pressed him, and with it came the determination to make the best of the days of grief.

"It is the only way," he said. "I will do it, and do it to-day."

The Final Plea

Two hours later Claudia Wingate was summoned to the waiting room of the hospital in which Aubrey was employed. Half eager, half frightened, she gazed into the face of the suitor whose proffer she had rejected, and whom she had entreated to leave her to her fate but a few hours before.

It was with a rapturous shout that the girl put both her slender hands into his outstretched ones. For one minute—only one moment since she had repulsed him Claudia had hoped against hope that he had not taken her words as final, and now he stood before—then there was nothing left to say again: "Sweetheart, come with me."

"I have come to you, Claudia," he said, simply. "The preparations are all made." He turned with a gesture indicating a silent and kindly-faced man in clerical garb who accompanied him—"is the Rev. Mr. Southgate of St. Agatha's, whom I have the friend of my mother and attended her in her last moments. I have explained to him our present position, and he has advised me to marry you at once."

Claudia started and turned toward the door, but her action was lost upon him in an instant.

"Darling, it is the only way," he said firmly, putting his arm tenderly about her waist. "Very soon you and I need you will tell you now what I did not tell you before—that I have no business interests in California which I must look after. I start this afternoon to be gone for months. Claudia, sweetheart, I cannot go and leave you here alone."

He felt her start and silver contralto thin as he spoke of leaving her, and, although Claudia's head drooped slightly under the his pleadings, he took heart of grace.

"As You Wish"

"Sweetheart, sweetheart," he whispered, bending his head lower, "you have said while the kindly clergyman pretended to be looking out of the window that you have the right to take you away. I have the license in my pocket and have been long that my mother's wedding ring, which I have preserved all these years, will be with me. Claudia, you will not refuse it for me to-day?"

The pleading tones, the loving looks and gestures won. Putting away from her the terrible heritage of her father's dying accusation of himself—a murderer—as but the delirium of a dying man, although something within her told her the words were more than delirium, she put her hands in Aubrey's and said slyly:

"I will do as you wish."

Aubrey, overtaking her.

"Slightly," returned Miss Dangerfield.

curity.

A Strange Witness

Aubrey felt rebuffed, but only for a moment. He told the girl of the sudden marriage and their desire for a witness to the ceremony.

"You shall never regret aiding Aubrey Heath in life," he said in his anxiety.

man relaxed into a smile at the young man's impetuosity.

"There must be a witness," he said.

"Of course, of course," said Aubrey, impatiently. Then he strode to the door and opened it.

A tall, slender figure in the dress of a nurse was gliding swiftly down the hall.

"Nurse, oh, nurse," called Aubrey.

Kitty Dangerfield, for it was she, turned at the words.

"Do you know Miss Wingate?" asked

"The pleading tones, the loving looks and gestures won. Putting away from her the terrible heritage of her father's dying accusation of himself—a murderer—as but the delirium of a dying man, although something within her told her the words were more than delirium, she put her hands in Aubrey's and said slyly —'I will do as you wish'"

And throughout the ceremony the three persons so strangely brought together stood close to each other with no premonition of the terrible net that would be woven around their lives ere they met again.

No, premonition? Ah, yes, in Kitty Dangerfield's restless brain the seeds were already germinating which would some day spring into a spun tree of horror exulting its deadly breath upon Claudia Heath and those who held most dear.

"The trump card of all," murmured Kitty Dangerfield after Aubrey Heath had taken his trembling bride away. "Now, Francis Heath, it is my turn to dictate terms."

CHAPTER III.

The Bond of Hate.

CLAUDIA HEATH'S wedding day seemed merely a prelude to a series of strange scenes. For a month her husband wandered through the pleasure resorts of the United States, then they settled in a pretty country home near Detroit. They were not rich, for, save a slender allowance absolutely settled upon Aubrey, the entire management of the Heath millions lay in the hands of the millionaire in the hands of his older son.

And Percival Heath's attitude toward his younger brother's marriage was almost that of a maniac. He received the news—not from Aubrey—with an outburst of despair and fury that made its informant shrink back in alarm.

He pitied Aubrey sorely by his attitude ostensibly Francis took the stand that the family was eternally disgraced by Aubrey's marriage to a nurse; a creature who toiled for her daily bread! But Aubrey felt that there was something more personal, more vital in his absolute hatred.

While yet upon their wedding trip Aubrey and Claudia wrote a joint letter to Francis, apprising him of their marriage. His answer was directed to Claudia, and she opened it with a secret feeling of misgiving that was all too soon justified by the contents of the letter.

It was an outburst of rage, all seeming to be directed against her. His brother was dismissed contemptuously with the words, "Fool that he little knows," but the epithets he heaped upon Claudia's defenceless head were worse.

Bitter Words!

"You unscrupulous daughter of a criminal father," wrote Francis, "who scarcely ceased drawing to the confession of a dying father before entrapping with your deathbed wiles my only brother; you little know what horror you have caused to break forth again in the family you have polluted and disgraced.

There were many pages to the letter, all in the same strain. Claudia would have almost believed them to be the ravings of a monster but for a certain suggestion of sincerity all through them. One thing puzzled and terrified her. Not even in her hour of need had she confided the story of her father's deathbed. How had this man—her enemy—she instinctively felt—ever had he found it out?

She pondered from the reading of the calmer portions of the letter that Francis had heard of their marriage even before the receipt of their joint letter.

"How could he possibly know these things?" Claudia asked herself, terrified, and then in her terror and humiliation she wrote a pleading letter to Francis, asking his pardon for any harm she had unwittingly done and expressing her willingness to make any amends in her power.

A Wife's Terror

He made her no reply. Instead he began a series of petty persecutions of her husband that filled her with indignation. He withheld Aubrey's share of the estate, summoned him to successive stormy interviews in New York, wrote many cruel letters denouncing his brother for bringing a "wife and penniless nurse" into the family.

Aubrey listened to the interviews and read the letters for a time. Then he quietly ignored both and supplemented his attentions by becoming an assistant to a physician, an old friend of his father.

Aubrey Heath was intensely happy. He adored his wife and the two children, Dan, Jane and Jack, who came to their home, were not those rapturously worshipped by their young father.

But the heart of the young wife and mother was eaten by the canker of humiliation and terror. Filled with misery and persecution to which her young husband was subjected on her account, and feeling a certain gratitude to Francis because to all his letters to Aubrey he had never revealed the hidden secret of her father's death, Claudia, in her distress, shrank back in alarm.

If Aubrey sorely by his attitude ostensibly Francis took the stand that the family was eternally disgraced by Aubrey's marriage to a nurse; a creature who toiled for her daily bread! But Aubrey felt that there was something more personal, more vital in his absolute hatred.

While yet upon their wedding trip Aubrey and Claudia wrote a joint letter to Francis, apprising him of their marriage. His answer was directed to Claudia, and she opened it with a secret feeling of misgiving that was all too soon justified by the contents of the letter.

It was an outburst of rage, all seeming to be directed against her. His brother was dismissed contemptuously with the words, "Fool that he little knows," but the epithets he heaped upon Claudia's defenceless head were worse.

Bitter Words!

"You unscrupulous daughter of a criminal father," wrote Francis, "who scarcely ceased drawing to the confession of a dying father before entrapping with your deathbed wiles my only brother; you little know what horror you have caused to break forth again in the family you have polluted and disgraced."

M'KAY-KEMBLE WEDDING SURE NEXT MONTH

Actor, Recovering from Operation, Being Nursed Back to Health by Fiancee.

WOULDN'T SEE FIRST WIFE

By Boston American Leased Wire.

NEW YORK, April 29.—Charles Donald Mackay, an actor, is recovering from an operation for appendicitis, nursed by Miss Lillian Kemble, who has a leading part in "The Man of the Hour," in which Mr. Mackay also has had an important role. They are to be married next month, according to statements of their intimate friends.

Hearing that her former husband was to wed Miss Mackay, daughter of a wealthy Boston author and publisher, who obtained a divorce from Mr. Mackay two years ago, came to New York last week, sought to see him and effect a reconciliation, but was refused admittance to the house. The marriage and divorce of the Mackays were of sensational interest in Boston, where the wife was well known because of her family, and the husband because of his popularity as an actor.

Married Four Years Ago.

Mr. Mackay is about twenty-eight years old. He won the heart of the young daughter of Linn Hood Porter of Boston, and four years ago they were married. Mr. Porter made a large fortune from the authorship and publication of the "Albert Loss" series of novels. Mr. Mackay was taking the juvenile parts with the Castle Square stock company when he met Miss Porter. She was seventeen years old and pretty.

Although there was objection to their marriage, it was overcome, and Mr. Mackay was welcomed to the home of his bride. Mr. Porter gave them a magnificent residence, and Mr. Mackay, retaining his place in the Castle Square company, was transformed into a leading gentleman with an expensive equipage, accompanied by his wife.

Dissension Soon Followed.

Dissension arose between the young people about a year after their marriage and Mrs. Mackay finally obtained a decree, having named an actress in the case.

This culmination of the romance was a severe shock, not only to the principals and to the wife's family, but to Mr. and Mrs. F. F. Mackay, father of the actor, and his family. They have always held Charles D. Mackay's wife responsible for the troubles which led to their separation.

ROOT TO QUIT CABINET; ROW WITH HIS CHIEF

Latter's Radical Policies and Harriman Fiasco Lead to Wide Estrangement.

WASHINGTON, April 29.—Washington is astounded at the news that Elihu Root, secretary of State, has ceased to be the chief adviser and closest official friend of President Roosevelt. It is said that the secretary's early retirement from the cabinet is expected.

When Mr. Root became Secretary of State he became virtually the entire Cabinet. His opinion was asked on every question that arose. At Cabinet meetings he was always requested to give judgment on matters brought forward by any of his associates. Now Secretaries Taft and Cortelyou are the President's advisers.

The personal relations between the President and Mr. Root are not as intimate and confidential as they were. For daily personal talks there ceased. Mr. Root still goes to attack Taft, but seldom.

The cause of the estrangement has not been fully divulged, but one suggestion is that Root became offended because the President privately recommended the nomination of Taft as his successor. Another suggestion is that the President did not like the lukewarm endorsement given by Root to his denunciation of Harriman and other railroad magnates.

Root urged the President not to give out the letter in which he characterized Harriman, Deby, Moyer and Haywood as "undesirable citizens." He considered it a tremendous blunder. He had previously counseled the President not to send the letter to Chairman Sherman, being apprehensive that it would be misconstrued later by some public.

Mr. Root was greatly surprised when the President submitted broadcast an announcement of the alleged conspiracy among rich men to overthrow him and his policies.

Secretary Root is known to be out of sympathy with many of President Roosevelt's radical policies. He is inclined to conservatism, especially where westbay men and corporations are concerned.

LILLIAN KEMBLE TO WED MACKAY

These two leading stage favorites, whose approaching wedding is now definitely announced, are shown in the protograph as they recently appeared in "The Man of the Hour."

LABOR NEWS

ALLIED PRINTING TRADES UNION LABEL COUNCIL BOSTON, MASS. 96

Notice to Labor Unions.

Secretaries of labor organizations which take action upon the Brockton Central Labor Union's request that a State mass meeting of labor men be called and that the legislative recess committee be ignored by organized labor, are requested to inform the Labor Editor of the BOSTON AMERICAN and to send him copies of all resolutions adopted in relation to this matter.

May Day in Boston will find labor matters in a generally satisfactory condition, the teamster's strike, now on, and that of the garment workers, being the principal disputes. There will be a few new strikes declared, and early settlement is expected of such matters as are in dispute.

Reports from the principal industrial centres of the country indicate a large and well-nigh demand for both skilled and unskilled labor, due to the extensive private construction projects now under way, and the numerous railway terminals and other undertakings of a public or quasi-public nature.

This contentment is generally reflected and beyond a few localized and sporadic strikes the labor situation is regarded a brighter than for two years.

BARTENDERS PROSPEROUS.

John J. Sweeney, financial secretary-treasurer of Boston Bartenders' Union, received that organization yesterday that the treasury contained $1,400 above the obligations of the union.

The appeal of Miss Luella Twining of Denver, representative in this city of the Western Federation of Miners, and Patrick Maloney, former president of Boston Cigarmakers' Union No. 97, the members donated $100 to the defense fund of Moyer, Haywood and Pettibone.

CLERKS ASK RAISE.

The new wage and working agreement requests of Boston & Maine Freight Clerks' Assembly 1236, K. of L., original, were reapproved yesterday. The desires are now being considered by Vice-President Lowell of the road, and the men expect a favorable decision within a few days.

DRIVERS EXPECT RAISE.

Yesterday's meeting of Market and Commission House Teamsters' Union No. 653 was one of the largest of the season.

The wage and working demands which are to go into effect Wednesday were discussed, and the men are hopeful that a $1 increase on light single and light double teams, which make the wages $13 and $15 respectively. There are about 1,000 teamsters employed. No difficulty in reaching a satisfactory settlement is expected.

CITY WORKERS UNITE.

A Boston District Council of City Employes' Unions was permanently formed yesterday for mutual effort and protection.

The first action was to appoint a committee to wait on Mayor Fitzgerald and ask when the promised raise from $2 to $2.25 a day for city laborers is to be granted.

HUB SLEUTHS GUARD HOME OF DEFAULTER

Levi Cook Lincoln, Woonsocket Power Manager, Watched, but Not Arrested.

FEAR TO PAY HIS BOND

WOONSOCKET, R. I., April 29.—It was learned to-day that private detectives from Boston are guarding the home of Levi Cook Lincoln, the defaulting general manager of the Woonsocket Electric & Power Company. Lincoln, who has confessed to a shortage of $92,000, has not yet been arrested, and although two detectives are constantly on guard at his house there is no indication that he will be placed in custody.

The detectives are employed by the electric company.

The officers of that company expect to hear to-day from the Baltimore office of the bonding company which is upon Lincoln's bond for $10,000 as to whether that company intends to cause his arrest.

Final Action Friday.

On Friday the stockholders of the electric company will meet to take final Action upon the proposed sale of the company to the Richbrook syndicate of Boston.

Mr. Lincoln has given up hope that his friends will come to his rescue. In a telephone conversation with one of them yesterday he offered his resignation. His friends figure that it would be useless to raise the $10,000 for which he was bonded.

Fear to Pay Bond.

If that was paid the Eliot National Bank of Boston, which holds a forged note of $75,000, might form an arrest, and even if $15,000 was raised to pay both the surety company and the bank, his friends receive no assurance that the electric light company stockholders will not prosecute and send Mr. Lincoln to jail, and thus their money would have been spent fruitlessly.

There has been more or less criticism as to why an arrest has not been made before this. Only one of the directors of the company stated yesterday that there are so many parties interested and close that has been an absolute impossibility of Mr. Lincoln getting away, that it was not necessary to make an arrest until an understanding had been arrived at between the various parties who have suffered losses because of Mr. Lincoln's wrongdoings.

K. OF C. THRONG ORPHEUM FOR CLUB BENEFIT

State and City Officials and Knights From Far and Near to Attend.

Mayor John F. Fitzgerald, many city officials and a number of State officers, Senators, Representatives and members of the Governor's staff are to be present to-night in the Orpheum Theatre, where Mr. Vernon Castle, Director General of Knights of Columbus Club, will have charge if the regular performance for the benefit of the building fund of the Columbus Club.

In addition to the city and State officials a big delegation of Knights from various sections of the State are to be present, headed by the following notables: State Deputy Daniel F. Buckley of Easton, Secretary W. J. O'Brien of Boston, Chaplain James M. Supple of Charlestown, Treasurer Henry E. Hagan of Dorchester and Auditor Robert Thomas of Marlboro.

The committee in charge of the entertainment is composed of Walter J. Burke, chairman; Grand Knight John Elder, Deputy Grand Knight James H. Ridge, Recording Secretary A. J. Gleason and Chancellor Matthew A. Hawley, all of Mt. Vernon Council.

CAPTURE KING OF BLACK HAND

NEW YORK, April 29.—The "King of the Black Hand" has at last been run to earth, according to Detective Petrosi, head of the Italian bureau. Pietro Pampinnelli, a fruit dealer, arrested today, is the man. Pampinnelli, the officers declare, has been the brains of the secret society, which has levied blackmail on scores of Italians and kidnaped many children.

Pampinnelli was taken after a hard fight. With him was arrested his wife. Pampinnelli is an educated man.

THERE IS ONLY ONE

"Bromo Quinine"

AND THAT IS

Laxative Bromo Quinine

Similarly named remedies sometimes deceive. This first and original Cold Tablet is a white package with black and red lettering, and bears the signature of

E. W. Grove

THEATRE TRUST GETS TREMONT

The Tremont Theatre of this city, by the incorporation in New Jersey of the United States Amusement Company by Klaw & Erlanger and the Shuberts, which was to have gone into the Klaw & Erlanger combination the first of next September, is merged in a trust taking over a vast majority of the theatres in America.

The new company will confine itself chiefly to vaudeville, which may mean that the Tremont will no longer be identified with regular theatrical productions. Associated with the Tremont the new trust takes the Grand Opera House in Brooklyn, the New Forrest Theatre in Philadelphia, the New York Theatre in New York, all Klaw & Erlanger houses, and acquires from the Shuberts and their associates theatres in Springfield and Worcester and many other cities.

The new company is capitalized at $1,000,000, all of which is subscribed by Lee L. Erlanger is the president.

The Tremont will likely remain under the same management.

FORMER STAGE FAVORITE DIES

NEW YORK, April 29.—Maude Harrison, the actress, and a former member of the Daly forces, while alone in her apartments at the Hotel Willard, was stricken with paralysis and died a few hours later. She was fifty-one years old and a sister of Leslie Harrison, the actor.

Five years ago she retired from the stage in order to devote her time to the care of an aged and feeble mother.

She was a great Boston and New England favorite.

PRIEST SCORES CHRISTIAN SCIENCE

In the course of a sermon of "Sin" yesterday morning in the Church of St. Peter's Roman Catholic Church, Dorchester, criticised Christian Science.

"Your ideal should be the Christ who suffered and died on the cross to save mankind," said the preacher. "And not the Christ of a 'Mother Eddy,' who tells us that suffering is all imaginary a make-believe."

MOTHERHOOD

The first requisite of a good mother is good health and the experience of maternity should not be approached without careful physical preparation, as a woman who is in good physical condition transmits to her children the blessings of a good constitution.

Preparation for healthy maternity is accomplished by Lydia E. Pinkham's Vegetable Compound, which is made from native roots and herbs, more successfully than by any other medicine because it gives tone and strength to the entire feminine organism, curing displacements, ulceration and inflammation, and the result is less suffering and more children healthy at birth. For more than thirty years

MRS. JAMES CHESTER

Lydia E. Pinkham's Vegetable Compound

has been the standby of American mothers in preparing for childbirth.

Note what Mrs. James Chester, of 422 W. 35th St., New York says in this letter:—Dear Mrs. Pinkham:—"I wish every expectant mother knew about Lydia E. Pinkham's Vegetable Compound. A neighbor who had learned of its great value at this trying period of a woman's life urged me to try it and I did so, and I cannot say enough in regard to the good it did me. I recovered quickly and am in the best of health now."

Lydia E. Pinkham's Vegetable Compound is certainly a successful remedy for the peculiar weaknesses and ailments of women.

It has cured almost every form of Female Complaints, Dragging Sensations, Weak Backs, Falling and Displacements, Inflammation, Ulcerations and Organic Diseases of Women and is invaluable in preparing for Childbirth and during the Change of Life.

Mrs. Pinkham's Standing Invitation to Women

Women suffering from any form of female weakness are invited to write Mrs. Pinkham, at Lynn, Mass. Her advice is free.

AMUSEMENTS.

AMERICAN LEAGUE
HUNTINGTON AVENUE
Today at 3:30
NEW YORK
TUESDAY. LADIES' DAY
Prices 1.00, 75c, 50c, 25c
WRIGHT & DITSON, 344 Washington street
Herrick's, Outler square.

COLUMBIA
Burlesque and Vaudeville
BROADWAY GAIETY GIRLS
EVERY TUESDAY—WRESTLING
EVERY FRIDAY—THE MATEURS
Reserved Orchestra Seats 25c
Matinee Daily—SMOKING ALLOWED

Castle Square
Eves. at 8. Wed. and Sat. at 2
THE STOCK OPERA CO. IN
ROBIN HOOD
Prices, $1.00, 75c, 50c, 25c, 15c
Tel. Tremont 5. Down-Town Office, 85 Winter st.
Next Week—Second Week of ROBIN HOOD.

HOLLIS ST. THEATRE
ONLY THIS WEEK AND NEXT
Tonight at 8. Wed. & Sat. Matinees at 2
THE
ROGERS BROS.
IN IRELAND

BOSTON THEATRE
LAST 6 DAYS
The Will J. Block Amusement Co.'s
Coming Thro' the Rye
With Frank Lalor, Stella Mayhew and Company of 100
TOMORROW—Souvenir Night

BOWDOIN SQUARE THEATRE
Every Afternoon at 2. Every Evening at 8.
CHARLOTTE HUNT in
"No Mother to Guide Her"
Next Week—"At the Edge of His Life."

GLOBE WASHINGTON ST. Boston Theatre Block
Reserved Seats, 25c, 50c and $1.00
JOHN CRAIG CO in
THE HEART OF MARYLAND
MAY 6—OLD HEIDELBERG

GRAND OPERA HOUSE
Eves at 8; 20c, 30c, 50c, 75c.
Mats. Tues., Thurs., Sat., at 2. Mats. 15c, 25c.
The Favorite Young Actor
JOSEPH SANTLEY
in BILLY THE KID
Next Week—For a Human Life.

LYCEUM The Parisian Widows
Daily 2:15 and 8 P. M. Tel. 29 Oa.
Orchestra Seats 25c

AMUSEMENTS.

TREMONT THEATRE
TONIGHT AT 8
MR. JAMES K. HACKETT
Eaton's Modern Society Play
THE WALLS OF JERICHO
BEGINNING MAY 6
FOR A LIMITED SEASON
The Songiest and Girliest Music Play of the Year
THE TIME
THE PLACE
and THE GIRL

MAJESTIC Matinees Thurs. & Sat.
TONIGHT AT 7:50 SHARP
First Appearance of
VIRGINIA HARNED
IN
The Great Question
A Dramatization of Tolstoi's
"ANNA KARENINA"
A Magnificent Production
100—People in the Cast—100
ALL STAR CONCERT SUNDAY

KEITH'S
House Opens 1:30 P. M.
Seats Reserved (Except 2d Balcony) Can Be Held Half Hour Before Performance. Phone Orders Held Until 2 and 7:30.
The Firm Favorite
HOWELL HANSEL
And His Co. in a Playlet
FOUR BARDS
America's Greatest Gymnasts. "Chinatown Nights." Lew Hawkins, Character Saloon Products. La Mae Cameron and Family. The Zarnos and Others.

PARK THEATRE
Evenings at 8.
Mats. Wed. and Sat. at 2
Second Week
CHARLES FROHMAN PRESENTS
MISS
NANCE O'NEIL
IN
CLEO
By Elinor Milton Rode

COLONIAL THEATRE
Eves. at 8. Mats. Wed. & Sat. at 2.
LIMITED ENGAGEMENT
CARLE
Presents Himself in THE
SPRING CHICKEN
THE SHOW FANCIERS' PRIZE BIRD
MATS. WED. and SAT. at 2

PERCY WILLIAMS' ORPHEUM
Mats. at 2:30. Eves. at 8:15.
Tel. Oxford 5 or 6
Grand Concert Sunday Night
VASCO
The Music Marvel
W. J. O'Brien & Co.
Caron & Herbert
Matthews & Harris
Quinlan & Mack
The Arabians
OTHER BIG ACTS

HOWARD
Rialto Rounders
All drolls gets on the show for distinguished. Also outdoors about last their features. Always something doing from 1 till 11.
Smoking Allowed

PALACE
MATS. SANTLEY
And The Only Vaudeville
Continuous 12:30 to 10:30 P. M.

DEATH NOTICES.

BECKER—In Norton, Mass., April 26, Wm. Becker, 73 yrs. 5 mos., formerly of Taunton, Mass.

Funeral services at residence, East Norton, Mass., Tuesday, April 30, at 2 p. m. Relatives and friends invited.

DAVIS—In West Roxbury, April 26, Annie S., wife of Charles H. Davis, aged 57 years.

Funeral at residence of husband, 29 St. Lenox, in West Roxbury, Monday, April 29, at 2 p. m. Needham on Charles river cars pass Bird's at. Relatives and friends invited.

DORSEY—Suddenly, April 27, Elizabeth Whitford, daughter of the late James and Winifred Dorsey.

Funeral from her late residence, 45 Crawford st., Roxbury, Monday, April 29, at 8:30 a. m., thence high mass at St. Hugh's Chapel, Grove Hall, at 9 o'clock.

FARNSWORTH—In Cambridge, April 26, Annie Hayward, widow of Dr. Charles H. Farnsworth, 76 yrs. Services at residence, 1 Ware st., Tuesday, April 30, at 2 p. m. Motor coaches pass the door.

GALLAGHER—In Cambridge, April 27, Teresa A., beloved daughter of John and Sarah Gallagher (nee McCarney). Notice of funeral later.

GARDNER—In Charlestown, April 27, at residence, 2 Monument sq., Mary A. Gardner, beloved daughter of Daniel and Ellen Gardner. Fitzgerald Gardner, 1 yr. 11 mos. 14. Notice of funeral later.

HILL—In Roslindale, April 27, Maud A., wife of George Hill.

Services from her late residence, No. 139 Ashland st., Monday, April 29, at 2 p. m. Relatives and friends invited to attend.

KANA—In Boston, April 26, Mary Kean, 28 yrs.

Funeral services at the residence of her sister, Mrs. Jane E. Kean, 11 Brandon st., Monday at 8:30 a. m., thence to St. Peter's church at 9 o'clock.

KEAN—In Brookline, April 26, Hugh Kean, 70 yrs.

Funeral services at residence of his sister, Mrs. Jane E. Kean, 11 Brandon st., Monday, at 8:30 a. m., thence to St. Peter's church at 9 o'clock.

LONG—In So. Boston, April 27, Florence, beloved wife of Frank E. Long, and daughter of the late David Long.

Funeral from parent's residence, 252 Broadway, Monday, April 29, at 2 p. m. Relatives and friends invited to attend.

MORRILL—At City Hospital, April 26, Chester B. Morrill, aged 20 yrs. Funeral from his late residence, Monday, April 29, at 2 o'clock. Burial private.

MULLANEY—In Roxbury, April 26, Thomas W. Mullaney, aged 39 yrs.

Funeral from the residence of his sister, Agnes M. Ryan, 5 Ruggles st., Roxbury, Tuesday, April 30, at 2 p. m.

NILES—In Somerville, April 27, Dr. H. K. Niles.

Interment at house of E. E. Stiles, 106 Walnut st., Newtonville.

MEETINGS.

Christian Science Lecture.

A lecture on Christian Science will be given by Judge Septimus Hanna, a member of the Christian Science Board of Lectureship, of San Francisco, Cal., under the auspices of the Mother Church, Falmouth, st., Paul and Norway sts., Tuesday evening, April 30, at 8 o'clock. Seats free and the public will be cordially welcomed.

WINES AND LIQUORS.

PURE OLD WHISKEY, GIN AND RUM—100 proof, 50 cents full quart. THOS. SNOW & SON, 59 Va. Market st.; estab. nearly 100 years.

DRINK BALD EAGLE WHISKEY. Drink Bald Eagle Whiskey. Drink Bald Eagle Whiskey.

TYPEWRITERS.

THE TYPEWRITER EXCHANGE has the largest and best stock of typewriters at the lowest prices. 334 Washington st.

A GOOD variety of typewriters, other rebuilts or second-hand, $15 and upward. 3 Water st.

DOGS, ETC.

WANTED—A good collie dog from 1 to 2 years old; good home. Address J. H. Sigel, Box 141, Roslindale, Mass.

YOUNG SHEPHERD collie for sale; call evenings, 2 Cedar st., Dorchester, Mass.

Where to Dine

HOTEL HIGHLAND, 2164-66-68 Washington st., The Hub's choice dinner, 11:30 to 2:30; private dining rooms a la carte.

COLONIAL CAFE, 555 Columbus av., 7:30 o'clock dinner, 25 cents, from 5 to 7:30.

SALOON FIXTURES.

IN WHOLE or part, sold on easy payments; cash at low prices; second-hand offered, for to be taken from at our salesroom; send for catalogue. BERTOZZI BROTHERS, BALKE-COLLENDER CO., of Massachusetts, 36 Washington st., Boston.

CLOTHING.

A LARGE assortment of slightly worn spring overcoats, from $5, $7, $8 to $15, $20, $25 and $30; also tuxedo suits, $10 to $20; full dress suits, $15 to $30. Open evenings. HESTER, 85 Dudley st., Roxbury, Mass., near terminal.

TOILET ARTICLES.

SMART YOUNG MEN who wish to look well try the chemistry Facial. M. J. Lynch, 1 Tremont row, 3d fl. Room 3 Keeys.

YACHTS AND BOATS.

FOR SALE—A 12-foot barge, with complete set of oars and cushions; in fine condition and cost $50 when new. Apply to GEORGE WEISS, 28 India st., Boston.

SEWING MACHINES.

WIDOWER will sell singer, new latest style Singer, drop head, cost $60, for $25; also 1 new $50 SINGER, cost $60, for $25, at 26 Warren st., Roxbury, near Dudley station.

BICYCLES, ETC.

1907 BICYCLES, $15; coaster brakes, full guaranteed, $25. Other guaranteed wheels, $8, $10 and $17 per pair. HUB CYCLE CO., 785 Harrison av.

AUTOMOBILES.

FOR RENT—A bargain of taken at expense; 4-cylinder, 30-horsepower touring car; 5 passenger; new May, '07; all improvements. Apply JOHNSON GARAGE, 1 Berkeley st.

WOMEN'S SPECIALTIES.

BABY CARRIAGES, go-carts, wheels, re-tired, carriage parts, carriages repaired, painted, trimmed, stored. Open evenings. Hay, 577, W. J. REILLY & CO., 95 Portland st.

TALKING MACHINES.

TALKING MACHINES repaired of every description; all work guaranteed; while you wait. PIKE, 41 Washington st., Boston.

THE BALLROOM.

ALL THE DANCES—Spring term; PROF. MASTERS, 7 Park sq.; terms reasonable; off. and exer. halls for rent; all rates moderate.

INFORMATION WANTED.

DOMESTIC troubles; without everybody knowing; quickly; quietly; reasonably. LAWYER W. E. HOWARD, 47 Court st., Boston.

SCHOOLS AND COLLEGES.

I WILL TEACH you the new shorthand for $6. Box 1, Somerville.

DESKS AND SHOWCASES.

SHOWCASES in stock and to order. EASTERN SHOW CASE CO., 144 Friend st.

MONEY TO LOAN.

MONEY TO LOAN on furniture and pianos at MARTIN'S, 370 Washington st.

MISCELLANEOUS.

BABY CARRIAGES REPAIRED, wheels tired. FELLOWS & CO., 127 Portland st.

CASH REGISTERS.

THE HALLWOOD CASH REGISTER, 128 Summer st. Lincoln 1907. Tel. Main 4460.

PATENTS.

HAVE YOU AN IDEA? Let Wilcox the draftsman put it into shape. 44 Attorney st., Boston.

HELP WANTED—Male.

EXPERIENCED farm hands or men. L. S. CUSHMAN, 204 Congress st., Boston.

ADVERTISE YOUR WANTS IN THE BOSTON AMERICAN

OFFICERS OF STEAMSHIPS PLAN STRIKE

Unless the coastwise steamship companies come to some agreement with their deck officers by to-morrow the men will strike every steamer belonging to the lines affected.

Among the Boston lines that will be affected are the Merchants & Miners' Transportation Company and the Clyde Steamship Co.

The question is not one of recognition of the union, as the officers of the different harbors to which the men belong have agreed that the lines may treat directly with the men if they so desire. The Merchants & Miners' Line has, up to the present time, refused to confer with he men concerning their wage demands.

AGED GATEMAN GAVE LIFE TO SAVE BOY

BRAINTREE, April 28.—Standing at the west side of the Elm street crossing, where he has been employed as gate tender for years, and even as he shouted warnings to three boys who were close behind him, Patrick Kelly, aged 70, was killed by an approaching express train this afternoon. The boys escaped with slight injuries, yesterday met death himself. The train striking him and crushing him under its wheels.

LONG TIME 'TWIXT DRINKS AT JAMESTOWN

Special to the Boston American.

NEW HAVEN, Ct., April 29.—How a national tradition has just received a jolt from which it will never recover has just been related here. Every one is telling how, at Jamestown, Va., when Governor Woodruff of Connecticut, at the Exposition introduced the Governor of North Carolina to the Governor of South Carolina, and the customary salutation was exchanged, both men were laughingly startled to find that they were people drinkers, and that it would be indeed a long time between drinks.

Governor Woodruff was more surprised than either of the southern executives, for he was eagerly expecting to see the acting in flesh and blood of the time-honored trio of Roosevelt and he issued an appeal for funds from the people of the United States so that a total of $100,000 may be raised.

PEARY ASKS FOR $60,000 TO REACH POLE

NEW YORK, April 29.—Lack of $60,000 to finance the expedition may mean the abandonment of the dash to the North Pole which Commander Robert E. Peary planned for this Summer.

"This is a work which I must do—a work, a great work—for which I was intended," said Commander Peary.

"Remember, we were but 174 nautical miles from the goal on our last trip. It would be a pity indeed if we could not try again to start from New York the last week part of June. The ship the Roosevelt which proved her worth on the last expedition, and which will be needed for the attack on the northern ice fields, the only serious part of the $40,000 already raised, will be spent in repairing the splendid vessel. More will be needed for general expenses. The Peary Arctic Club is carrying largely for the outfitting of the Roosevelt and it has issued an appeal for funds from the people of the United States so that a total of $100,000 may be raised.

SHIPS BARELY AVOID COLLISION IN FOG

Off Nauset, in a thick fog, yesterday, the United Fruit Company's steamer Admiral Sampson suddenly came upon a three-masted schooner almost under her bows. Captain Henshaw of the steamer quickly swung her hard to port and the two craft brushed each other in passing, but without damage.

$50,000 BLAZE IN PORTLAND FACTORY

PORTLAND, Me., April 29.—Damage of about $50,000 was caused by a fire in the Portland Cooperage Company factory on Commercial street. The blaze was highly spectacular and was watched by a crowd of 5,000 people.

WHOLE WORLD OF **SPORTS** COVERED FOR THE **BOSTON AMERICAN** BY ITS CORPS OF **EXPERTS**

YANKEES WILL PLAY HERE TODAY

DOVES IN DOMAIN OF THE GIANTS

HIGHLANDERS IN TOWN, AND HERE'S WHERE THEY HOPE TO BE BEFORE THEY LEAVE. LOCAL FANS HOPE OTHERWISE

AMERICAN LEAGUE

HOW THE CLUBS STAND.

	Won.	Lost.	P.C.
Chicago	11	3	.786
Philadelphia	8	3	.727
New York	7	3	.700
Boston	6	5	.545
Cleveland	4	5	.444
Washington	4	6	.400
BOSTON	3	6	.333
St. Louis	3	7	.300

GAMES YESTERDAY.

St. Louis 5, Cleveland 3 (first game).
St. Louis 3, Cleveland 1 (second game).
Chicago 9, Detroit 0.

GAMES SCHEDULED TODAY.

New York at Boston.
Philadelphia at Washington.
Detroit at Chicago.
Cleveland at St. Louis.

NATIONAL LEAGUE

HOW THE CLUBS STAND.

	Won.	Lost.	P.C.
Chicago	11	2	.846
New York	8	3	.727
Pittsburg	7	3	.700
Philadelphia	5	5	.545
BOSTON	4	6	.400
Cincinnati	4	7	.364
St. Louis	3	8	.273
Brooklyn	1	9	.100

GAMES YESTERDAY.

Chicago, 11; St. Louis 5 (first game).
Chicago, 3; St. Louis 1 (second game).
Pittsburg, 5; Cincinnati, 2.

GAMES SCHEDULED TODAY.

Boston at New York.
Brooklyn at Philadelphia.
Chicago at Cincinnati.
St. Louis at Pittsburg.

Baseball in Ancient Rome

By W. F. KIRK.

When Julius Caesar was a kid, and Brutus was another,
And each imagined he possessed a spear that knew no brother,
Those noble Knights chose up sides, all on a Summer day,
And hurried to a corner lot held by the Appian Way.

Tiberius Dooley played first base on Captain Caesar's team;
Berminius Clancy covered short and did it like a dream,
Hoaritus Flanagan played left—that garden was his home,
And Marcus Shay in centre field tore up the Latin loam.

Vicinius Cogan, tall and broad, was Caesar's "pitching kid."
And with his Roman epithali most astounding things he did.
While Claudius McGinnity, a twirler tried and true,
Struck out the mighty Julius and a number of his crew.

BATTING ORDER.

BOSTON.	NEW YORK.
Sullivan, c.f.	Conroy, I.f.
Parent, r.f.	Keeler, r.f.
Unglaub, 1b.	Elberfeld, s. s.
Collins, 3b.	Chase, 1b.
Hoyt, l.f.	Leggett, 3b.
Purtell, 2b.	Hoffman, c.f.
Wagner, ss.	Williams, 2b.
Criger, c.	McGuire, c.
Oberlin, p.	Clarkson, p.

With much if their high spirits vanished by reason of their defeats at the hands of the Washingtons, the New York Highlanders, headed by some clever leader, Clarke Griffith, arrived here to-day for a four-game series with the Pilgrims. The visitors are in pretty good shape, but they don't appear to do any better than break even in the Hub.

When the teams clashed last the Boston Americans were not able to win a game, for they have had plenty of ginger infused in them since then, as pleasantly demonstrated last Saturday, and they should make it likely for the Gothamites.

After Thursday's game the Bostons will beat it for Washington, where they will endeavor to make the Senators loosen their grip at least a brace of victories, and then they will "do" the West, and it will be about a month in all before the Hub will be able to see them perform again.

Since the appointment of Bob Unglaub as captain the Boston seem to be filled with more confidence. Sir Robert will now try his hardest to develop team work, which has been woefully lacking for many months.

Manager Huff believes that he has a good chance as any one in the league, and is certain that with the proper development the team will climb and fight for a good place in the first division.

The fans will flock to the Huntington avenue grounds to see the locals and Highlanders in the present series. Walter Clarkson, the former Harvard twirler, and Oberlin will probably be the pitchers used to-day by the rival teams, if the weather permits a game.

A. A. U. BOXING 'PRELIMS' DOWN FOR TO-NIGHT

Principal Bouts Carded This Week.

TO-NIGHT.

National amateur championship (trial bouts), Mechanics building.

Frank Carney vs. Bert Keyes, Newcastle, Penn.

TUESDAY.

National championships (final bouts).

WEDNESDAY.

Tommy Murphy vs. Young Reader, New York.

FRIDAY.

Tommy Murphy vs. Sid Stinger, Sheepshead Bay, N. Y.

Young Corbett vs. Kid Sullivan, Baltimore.

SATURDAY.

Freddie Weeks vs. Tommy O'Toole, Philadelphia.

Some good sport is promised at Mechanics building to-night and to-morrow night, when the national amateur championship bouts will be contested under the auspices of the B. A. A. A large entry list has been received, and there will be something doing every minute. To-night the "prelims" will be fought, and the semi-finals and finals to-morrow night.

John Henderson, who recently won out in the 125 pound class, is the only one of the New England champions who has failed to enter.

The officials for the tournament will be: Peter Kelley, Boston; Walter Neil Sobey and Edward Hopkins, B. A. A., judges; Alfred Lill, Jr., St. Joseph A. A., and H. O. Von Schneekmann, B. A. A., timers; Harry Hodgkins, B. B. Bateman, Frank A. McGrath, James J. Hallahan and Daniel J. Leonard, weighers; George V. Brown, B. A. A., manager; Jerry Cockery, announcer, and John L. Behnke, B. A. A., marshal.

BUCK FREEMAN GOES TO MINORS

COLUMBUS, April 29.—Buck Freeman, catching pitcher and outfielder, released by the Boston Americans, has been sent to the Columbus team of the American Association today for the game with the local team, according to an announcement made here by Manager Mike Cantillon of the Millers.

PROFESSIONAL DRIVERS FORM NEW ASSOCIATION

Inside of thirty days a new turf body, called the International Racing Association, will be open for business in opposition to with the two parent bodies, the National and American trotting associations.

The addition of the new body is the result of meetings the past Winter held jointly by the Professional Trotting Horse Drivers' Racing Board and Protective Association and the secretaries and representatives of the various tracks.

For years there has been repeated complaints from drivers that the old bodies have failed to get a fair show from either the National or American trotting associations when before them with racing cases for trial and judgment.

In order to overcome this fault they petitioned the two parent turf bodies to permit of a professional driver being elected or appointed to the board of reviews, which twice yearly hear all of the turf disputes of the previous six months. Their demand was entirely ignored.

Track Officials and Drivers.

It is the intention of the International Racing Association to have all of its controversies from among the race track officials and the driving fans and each division of the sport will be represented.

With the failure of the National and American trotting associations to guide them, the International Racing Association will cause the older bodies in turf legislation to be their first rivals.

Race drivers openly say that it cannot fail to be the most powerful organization of its kind in this country, for with the combination of the drivers and the track secretaries their strength can overcome all competitors.

That the new association will have great opposition is assured, but with the support of the professional drivers, who are duty bound to assist the child of their own creation, a square fight for supremacy must ultimately result in their favor. The motto of the International is a fair deal for drivers, owners and track managers, and no boycotting, with all cases tried in the open, not in secret session.

Quite a few turf men have applied for a charter under the laws of Pennsylvania, and the offices and main offices will be in Philadelphia.

Some thirty tracks have promised to join the International, while fully a hundred more are ready to enter the fold when the charter is secured and officials are elected to manage affairs.

Miss Fleddy of the National Trotting Association had the following to say regarding the new turf body:

Didn't Get Fair Deal, the Claim.

"Primarily, of course, the International Racing Association was instigated by the drivers as a protest against what they claim is a failure to receive justice and fair play in the rulings of the Board of Review and Appeal.

"How much justification there is for resort to such an extreme course may be, however, a matter of grave doubt. There have undoubtedly been cases in which the Board of Review's interpretations of the rules have failed to accord a proper consideration to the rights of the drivers, but that that body as a whole, and each individual member of that body, past or present, has deliberately and purposely withheld justice from the drivers—or anybody else—where cases have been before them clearly revealed the course of law and equity, I do not believe.

"There have been incompetent men upon the Board of Review, who should not have been placed there, but none have ever been known who was positively perfidious and dishonest.

EASTERN LEAGUE.

Providence at Jersey City.
Newark at Baltimore.
Montreal at Rochester.
Toronto at Buffalo.

NEW ENGLAND LEAGUE.

Lawrence at Haverhill.
Lowell at Brockton.
Worcester at New Bedford.
Lynn at Fall River.

ALTHOUGH HE HAS NO MATCH IN VIEW

SQUIRES IS TRAINING HARD

BY W. W. NAUGHTON.

SAN FRANCISCO, April 29.—This Bill Squires affair has a humorous side to it. The Australian is in the full swing of preparation over at Shannon's resort, near San Rafael, and yet has no particular match on hand.

He is training against time as it were. He is trying out the California climate and if it treats him kindly he may be able to arrange the promoters within a week or two how soon he will consider it safe to accept the first ring engagement.

So far as can be judged Squires is not worrying about public opinion or percentages or purses or anything in that line. His first care apparently is to be sure that Bill Squires is as formidable in California as Australia. He does not know how many holidays and how many chances of big gates may pass. He wants to feel that he is all there and then he will be content to take things as they come.

It has been suggested that as Squires is such a thoroughbred gentleman quantity he should submit to a trying out before his big public performance and they had to submit to the trying-out process to prove that they were worthy of engagements.

Squires is indorsed by the Australian sporting press as the undisputed champion of that far country.

He is the smallest man who ever came to one of the middleweight rings on both antipodes and he has traveled to this country in style befitting an acknowledged champion. Before he was many hours here, he plunked down $5,000 and challenged the winner of the Burns-O'Brien fight, the quickest thing in a world's championship contest in sight at present. Harry Reynolds, his manager, was willing to cover that $5,000 with chickens for a wager. There is no stipulation that if Burns or O'Brien or Ketchel or Squires the money is forwarded by Bookmaker Wren is to be returned in event of pulling odds. The $5,000 held by the Examiner is a side bet that Squires will defeat the winner of the Burns-O'Brien fight. It is up to be bet, dollar against dollar, and on the score that money talks it is conclusive proof that Australians think they are sending to a pretty good ring man.

All things considered it looks as though Squires can scoff at the proposition that he has failed to be found out—at least until his $5,000 are covered.

Squires a Stranger Here.

Squires is as much a stranger to the people here as to those other American sportsmen who met him on his arrival and who have seen him at work since, but I have yet to confess that he has impressed me favorably. He has the requisition "scrapper" dial, to wit, the square jaw, determined mouth and the deep set eyes. I believe I have a pretty fair knowledge of human fighting machinery in which there was so little or no taste wasted, but I do not think that when seen in action he will show that he is quick, relentless and hard hitting.

There is just one thing I am wondering about and I guess I'll have to see Bill Squires deep in the actual turmoil of a scrap before I can glean any information on the point. I'd like to know how he assimilates. I can see by his looks that he is game to the core and that he has great driving power. I imagine he will be as quick as a cat on his feet.

But the earmarks are the earmarks of a fellow who jumps close and invites trouble and Ed Dick is known how he bears the brunt of bruising exchanges.

We have had hard punchers in this country—men like Peter Maher and Joe Choynski, for instance—who could inflict terrible punishment, but who could not bear competitively light taps in return. Fighters with glass jaws, the slang mongers call them. If Squires jaw is as durable as Tom Sharkey's used to be and if he has the faculty of pulling himself together and sailing in again after receiving a numbing smash I can see all kinds of trouble ahead for the American heavies who stand between the Australian and the world's championship.

Nolan O'Brien's Manager.

The latest is that Billy Nolan has taken Jack O'Brien of Philadelphia under his wing. Well, assuming that O'Brien had to have a manager he might have gone far over and fared worse. It is common property that it was Nolan who skipped down to Los Angeles and made the O'Brien-Burns runner possible. Just what passed between Billy and Promoter McCarey will never be given out for publication probably, but the whole business was in such a tangle that it needed a third party to straighten matters out. O'Brien claimed that McCarey was derelict with a $10,000 guarantee. McCarey said that the articles called for nothing of that kind and Burns sided with McCarey.

It was at this stage that O'Brien decided that he needed a manager.

Nolan went to Los Angeles and now O'Brien is there. McCarey has given out a thoroughly understanding that has been reported, and that the fight will positively take place.

The Sullivan twins are a power in pugilism just at present. Not so long ago Jack made short work of Jack Palmer of England, who came here with world's championship aspirations, and now Mike has stopped the gallop of Jimmy Mellody, so that he is the one and only rival of California Joe Thomas for welterweight honors.

Somehow Jack's victory over the English man hasn't brought him much in the matchmaking line, but if he is sure of daylight that Mike and Thomas will be the star big card in the 145-pound division. And it will be a fight worth witnessing when it does take place.

The pugilistic situation in San Francisco is still embroiled in fog, and as far as can be learned the supervisors are in no hurry to ladle out permits. Some people think six months may go by before a twenty-round match is arranged in this city.

"Pug" Situation Foggy.

In the meantime there will be plenty of stiff six-round bouting according to Jimmy Coffroth is the sole trader in that region and he is going right ahead with the evolution of a daylight arena in which he intends to pull off important bouts on holidays and Saturday afternoons.

Coffroth says members of good matches in sight now. He wants to bring Squires and the O'Brien-Burns winner together on May 30 (Decoration Day). And if anything goes wrong with that attraction he will pull back again either Jimmy Britt or George Memsic or Joe Thomas and Mike Sullivan. The new arena will be two miles square in San Francisco than the site of the Battling Nelson-Jimmy Britt pavilion, and Coffroth says the street car service will be equal to the handling of big crowds.

Tex Rickard has offered $40,000 for a fight at Ely between Joe Gans and Battling Nelson, and it looks as though a bit of that character should catch the men if there is a mutual desire to get together and show the public who is really the better man.

Noland, it is said, will not take notice of the offer until it is made officially, and a rumor comes from the East that Gans is willing to knock under to Nelson and weigh 135 in fighting rig.

If Gans has made this concession the fight will be regarded with suspicion. Gans at 133 pounds in costume is a weakling and cannot give a proper account of himself. All the kids in the world will not sweeten the match in the eyes of the public until it is announced Gans will be allowed to enter the ring at a weight that will more fitly putting up the best fight he is capable of.

Incidentally the opinion prevails that Nelson has no desire to tackle Gans a second time.

HARVARD FIVE OUT OF LEAGUE

The Harvard baseball team has been compelled to withdraw from the Intercollegiate League because league schedule necessitates absence over night from Cambridge of more than three nights, a violation of one of the most stringent rules of the Athletic Committee.

SUBURBAN SCHOOL LEAGUE STANDING

	Won.	Lost.	P.C.
Everett High	1	0	1.000
Melrose High	1	0	1.000
Medford High	0	1	.000
Malden High	0	1	.000

BOSTON HIGH SCHOOL LEAGUE STANDING

	Won.	Lost.	P.C.
Dorchester High	1	0	1.000
English High	1	0	1.000
Roxbury High	0	1	.000
Boston Latin	0	1	.000
Mechanic Arts High	0	1	.000
South Boston High	0	1	.000

What Is His Record?

No intelligent man will experiment with medical practitioners who can offer no better proof of his ability to successfully treat any disease of a private nature than the fact that he is a practicing physician.

DR. WEINSTEIN,
SPECIALIST IN PRIVATE DISEASES OF MEN,

is a specialist in the full sense of the word and thousands of cases once regarded as incurable testify to his skill in this his chosen field.

Every man suffering from any private, nervous or associate disorder may value his health and vigor, and his mother and sweetheart their happiness, should make a confidential call on Dr. Weinstein.

DR. WEINSTEIN,
218 Tremont St., Boston, Mass.
Next Hotel Touraine.

ENGLISH CHAMP NOW WANTS TO PLAY GOULD

LONDON, April 29.—Eustace H. Miles, the holder of the court tennis championship, who recently declined his decision not to defend his title, and says that, owing to pressure from friends, he will now, if no objection is offered, practice hard for a week and do his best to defend the championship by playing the winner of the semi-final round of the tournament now in progress next Saturday or Monday. The semi-final is to be played Friday, and the winner of it, by reason of Miles's default, was to be declared champion.

Jay Gould, the American player, who has reached the semi-final stage, in an interview to-day expressed considerable annoyance at this sudden change in Miles' plans. He said he came here expressly to meet Miles, but as the champion had declined to play he had accepted the situation and arranged to leave England immediately after the last game is played next Friday. This he said would upset all his plans. He knew situation would upset all his plans. He knew situation would upset all his plans. He knew nothing would make him more delighted than would meet Miles and would take a boat to-morrow on the question. Then he would to proceed on to London and on the other decide to return to Canada and on the latter a contest with him or scratch to the champion.

BATTING ORDER.

BOSTON.	NEW YORK.
Hatch, c.f.	Shannon, l.f.
Tenney, 1b.	Strang, r.f.
Beaumont, r.f.	Dwelin, 3b.
Howard, l.f.	Seymour, c.f.
Bridwell, s.s.	Bresnahan, c.
Ritchey, 2b.	McGann, 1b.
Bruin, 3b.	Dahlen, s.s.
Grendorff, c.	Corcoran, 2b.
Lindaman, p.	Ames, p.

By Boston American Leased Wire.

NEW YORK, April 29.—Rent on revenge for the terrible four-game beating they received at the hands of the Giants, the Doves flew into town to-day. The Hub boys is determined to win the entire three games scheduled in this burg and then they will make their digs to Boston, where they hope to have everything their own way for about a month.

The Boston team is in the best of shape these days. On their present trip they won two games and tied a thirteen inning affair with the Brooklyns, and have beaten the Quakers in seven out of eight games so far any team on the road.

Manager Tenney is very much pleased with the way his team is playing.

"If the boys only keep up good work" said Fred to-day, "I don't see anything that will keep us out of the first division this season."

The Lindaman is carded to twirl for the visitors to-day, while Leon Ames will probably work for the home team.

NONE REACH FIRST IN GAME AT FRISCO

SAN FRANCISCO, April 29.—Fred Brown pitched for Sacramento against Stockton, established a new world's record in that department of the game by shooting down without a hit or run and without a Stockton man reaching first base in a ten-inning game in the California State League series yesterday. Sacramento won, 1 to 0.

Yale Varsity Crew to Race Middies Saturday

NEW HAVEN, April 29.—The Yale varsity crew will start the campaign of 1907 next Saturday on the Severn against the Middies, and Captain Ide has picked his eight oarsmen to represent Blue. They are: No. 7, Ide; No. 6, Strother; No. 5, Taft; No. 4, Hopkins; No. 3, Howe; No. 2, Bouton, and stroke, Archibald.

Yale has hitherto sent her second crew to Annapolis, but this season will row the varsity. Although the eight, as made up, includes only two oarsmen of last year's shell—Bouton and Captain Ide—and Bouton has been displaced from stroke, the eight as a whole has powed fast all year. Howe was in the freshman shell last season, rowing No. 3, but has suffered the loss of part of his right thumb in a gunning accident a few weeks ago and will not be able to row again this season. Coach Rushton has not decided for enabling him to retain hold on his oar.

Taft Given a Trial.

Walbridge Taft, nephew of Secretary of War Taft, will be given a trial at No. 7 and Hopkins, who has been able to row two years ago.

Taft, who was in the boat at stroke seated at No. 4, and Howe, a veteran, will be put in at No. 3. The veteran Bouton, stroke last year, will be seated at No. 2, and Strother, who rowed Griswold, No. 2, last week, and could not row, will be given a trial at stroke. He was unable to keep stroke high which Boulton never possessed. Captain Ide will be found in his former seat at No. 7, and Archibald, a substitute last year, will be given No. 6.

The crew as made up, shows more power than the boat a year ago, but its form in practice is poor, at times even unrecognizable. A couple of times a week the oarsmen leave this city for their training quarters at New London June 6. To get the oarsmen accustomed to racing it was decided to enter the crew at both Annapolis and on the Schuylkill.

MENCURED

Diseases and Weaknesses

Contracted, inherited or acquired, brought on, lost vigor, nervousness, mental and physical debility, wasting vital weakness, exhausted nerve force, nervous indirections and exhaustion, lack of energy, and full manhood lost. Blood poisons, sores, ulcers, boils, pimples, skin diseases, stricture, gleet, bladder and kidney trouble, rheumatism, catarrh, and all diseases that arise in the body, ulcerated sore throat, treated privately at home. Over 25 years' practice. 50,000 cures.

"WHERE SHALL I GO TO GET CURED?" many a sufferer asks, not knowing where to go to get cured. Many others have gone and been noticed to suffer health, the remedies administered and many cases pronounced incurable. Such cases we cure. Call at

OLD RELIABLE HALLOCK INSTITUTE, Dispensary and Medical Parlors at 114 COURT ST., BOSTON.

Hallock's Institute is open to cure all curable cases for a stipulated fee, payable as patient is able, no matter how long it takes to cure them or how many treatments are required. Call today for free consultation and free examination. Office hours 9 to 7; Sundays, 10 to 1.

DR. HALLOCK CO.
114 Court St., Boston, Mass.

Office the oldest established, most modern and most reliable institute on all diseases of men and women. Separate entrance, 116 Court street.

NOBODY

Believes a Medical Advertisement

I hardly expect you to believe mine, but I do urge you to improve this opportunity and call and see me. I wish to impress you personally with my ability to cure you. Consultation and examination affording me our personal interview is the advantage you have in coming to me. I also wish to treat those the most difficult diseases, and those pronounced incurable by others. Remember, I charge no more than others, and my charges are reasonable and may be arranged to suit your convenience and circumstances. Advice free. Call or write me.

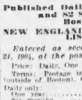

Dr. Joseph Grady
238 Tremont St., Boston.
Hrs. 10-12, 2-5, 7-8. Sun., 10-12.

MEN'S DISEASES CURED

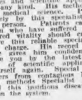

At the Old Reliable Boston Medical Institute.
Consultation Free

Specialist Kidney, Bladder and Blood Diseases of Men. The Doctor is no longer experimenting with the sufferer, but is prepared to cure all suffering men to call upon him and have a personal talk with him. He guarantees a complete cure, to curable cases, without detention from business. Consultation free. Call or write. Hours, 9 to 12, 2 to 5, 7 to 8. Sundays, 10 to 12 only.

Kidney and Bladder Troubles, Contracted Diseases, Nervousness, Lost Manhood, Impotency, Blood Poisoning, Local Debilities, Skin Diseases, Stricture and Gleet, Piles, Loss of Nerve Power.

THE BOSTON AMERICAN
Published Daily and Sunday at 80 and 82 Summer Street, Boston, Mass.

NEW ENGLAND NEWSPAPER PUBLISHING CO.

Entered as second class matter, March 21, 1905, at the postoffice at Boston, Mass.

Terms: Payable in advance. One Year, Sunday and Daily, One Dollar. Six Months, Fifty Cents. Three Months, Twenty-five Cents. Sunday only, $2.00 per year. Daily only, $4.00 per year. Six months, $2.00. Three months, $1.00. Sunday and daily, $5.50 per year. Six months, $2.75. Three months, $1.50. One month, 50 cents.

Remittances should be made by check, express or postoffice money order, payable to the order of the New England Newspaper Publishing Co. Currency should not be sent unless registered. Stamps received in payment for subscriptions and other small amounts.

Subscribers will confer a favor by reporting promptly any irregularity in the delivery of their papers. Complaints should be addressed to the Circulation Department.

Rejected manuscript will be returned only when accompanied by stamps sufficient for that purpose.

Address all communications to the Boston American, 80 and 82 Summer street, Boston, Mass.

SCOLLAY SQUARE OFFICE.
Tel. 926 Oxford.

91-A Court St. Tel. 926 Bos. 10-8.

PIANOS AND ORGANS.

WOOD PIANO CO. 180 TREMONT ST. OPEN EVENINGS

Cut Price **PIANO SALE**

Monday, Tuesday and Wednesday

Again we will make startling reductions in the prices of all first-class pianos. Again we make an exceptional display, namely, selections of interested parties. Don't let any one of the low up to 48 agreement to buy any piano before you see our cut price bargains Monday, Tuesday and Wednesday only, then in a store so handsome and yet down a deposit and we will reserve your piano for you.

Have You Enough Cash to Make a Good Deposit?

We want what we want when we want it—just now we want cash, good hard cash, and we are willing to cut deep on the best pianos in our stock to get it. If you read the below sacrifices you can see just what a bargain you can get in the best pianos in the world if you have cash enough to make a good deposit. We had intended to sell at these sacrifice prices for cash only, but a fair deposit will get any of the bargains.

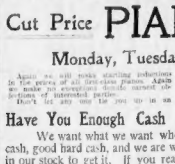

Vose & Sons
ORIGINAL COST $450
Wood Piano Co.
CUT PRICE SALE
$135

A $350 Chickering Upright, cut to..... $148
A $600 Steinway Piano, cut to..... 175
A $400 Vose Upright, cut to..... 100
A $450 Sohmer Upright, cut to..... 140
A $450 Hallett & Davis, cut to..... 155
A $400 Boyd Upright, cut to..... 110
A $350 Howe Upright, cut to..... 95
A $350 Haller & Davis, cut to..... 75
A $400 Merrill Upright, cut to..... 150
Ivers & Pond Uprights, cut to $175 and $200
$450 Haines Bros.' $225
$525 Everett Uprights, cut to $250 and $135.

AN "AMERICAN PLAN" TO GET A FINE PIANO

N. B. OUR ARRANGEMENTS TO FURNISH PIANOS TO READERS OF THIS PAPER ON THE AMERICAN PLAN WILL CLOSE WITH WOOD PIANO CO.

We will continue arrangements for a very short time whereby any reader of this paper can secure a fine new upright piano of any one of the best well-known makes at a price that is lower than ever before quoted by any Piano House. The pianos will be sold on what we call the "American Piano Plan," which simply means any responsible man or woman who will make a few pennies a day to secure a piano of merit. No waiting for years, as we do it fall payments down. Ample provision made in our "American Plan" against sickness, loss of work, etc. We have investigated and closely examined every easy terms plan of selling pianos on credit that is being operated in Boston or elsewhere, and we have not found one to compare to our American Plan. There is no home that cannot have one of these fine pianos, for some member of the family to scan and mail to us today the coupon, and we will send full information that will surprise you. How we do it and why we do it told plainly and honestly.

MAIL THIS COUPON TODAY—Offer Closes April 30

WOOD PIANO CO., 180 Tremont St., Boston:
(Largest Dealers of Pianos in Boston and New England)

Please send me full particulars and information about the "American Plan" and pianos referred to in your advertisement in today's American.

Name .....

Street Address .....

Town .....

WOOD PIANO CO. 180 TREMONT ST. OPEN EVENINGS

ROXBURY STORAGE SALESROOMS 725 Shawmut av., cor. Williams st. Open Monday and Saturday till 9 P. M.

PIANO TRUST STILL FIGHTING US

Because we will not agree to keep up their high prices on pianos. At present the law seems to be with us. Nothing has yet been legally done to stop the selling at any one of the best well-known makes at a price that is lower than ever before quoted by any Piano House. The pianos will be sold on what we call the "American Piano Plan," which simply means any responsible man or woman who will make a few pennies a day to secure a piano of merit. No waiting for years, as we do it full payments down. Ample provision made against sickness, loss of work, etc. We have investigated and closely examined every easy terms plan of selling pianos on credit that is being operated in Boston or elsewhere, and we have not found one to compare to our American Plan. There is no home that cannot have one of these fine pianos, for some member of the family to scan and mail to us today the coupon, and we will send full information that will surprise you. How we do it and why we do it told plainly and honestly.

OTHER BARGAINS.

Henry F. Miller, $107.
Huntington, $95.
Gilbert Upright, $45.
Chickering Upright, $75.
Steinway Piano, $52.
Vose Upright, $65.
Chickering Upright, $75.

OTHER BARGAINS.

Knabe, $114.
Vose Upright, $67.
Hallet & Davis, $57.
Rogers Upright, $40.
Ivers & Pond Upright, $93.
Merrill Upright, $95.
Chickering Upright, $62.
Ivers & Pond, $93.

$5.00 Down; $1.00 a Week FREE 3 MONTHS' LESSONS of us with every piano purchased.

Roxbury Storage Salesrooms, J. P. COLLINS, Prop., 725 Shawmut av., cor. Williams st., Roxbury and Washington st. car to Williams st.

TWENTY-FIVE STANDARD uprights that must be sold by May 1st; all have been made over, refitted; prices cut in half; $125 to $250 will purchase a standard piano. Knabe, Vose, Hallet & Davis, Miller, Ivers & Pond, Schubert, Vose, Weber, slightly used. HALKETT HOUSE, Washington st., cor. Hancock, Roxbury.

SQUARES in fine condition at $15 to $80. Will pay a dollar to give away to a deserving family Weber Vose & Sons piano, Ivers & Pond, McPhail, Fischer and Baker; square new ones, $80, subject to exchange. Open evenings. 504 Washington st., Brighton. PLAKE'S, 504 Washington, Brighton.

HAVE given up teaching and am going to sell my stanway piano, used six months, for good condition; upright rosewood case, 7 1-3 octaves; cost new at original cost $750. Address M 419, Boston American.

POULTRY, PIGEONS, ETC.

CHOICE barred Plymouth Rock eggs for hatching $1 per 15. C. O. D. 10 Green st., Watertown.

HORSES AND CARRIAGES.

Commission Stables

120 Dover St., near 1130 Washington St

LUMBER CAMP HORSES

5 MATCHED PAIRS, PRICES $100 TO $250. 10 TEAMS RANGING IN WEIGHT FROM 2,000 TO 2,800 LBS.

REMEMBER, WE HAVE THE LARGEST STABLE WITH ANY OTHER STABLE. LEAVE EITHER STATION AT DOVER ST. AND WE WILL MEET YOU AT AND YOU ARE RIGHT AT OUR DOOR. THERE IS NO OTHER STABLE IN THE CITY OF BOSTON BUT WE ARE THE ONLY ONE THAT HAS A SALE EVERY WEEK. WE HAVE THE BEST FACILITIES AND BE SATISFIED THAT WE CAN SELL YOU A HORSE CHEAPER THAN ANY OTHER STABLE. REMEMBER, WE HAVE NO TAKE A LOOK IN AND SEE THE 200 OR MORE HORSES WE HAVE AT BACK BOTTOM PRICES. WE HAVE A CONTRACT WITH THE PRINCIPAL LUMBER AND CAMP CONTRACTORS IN NEW ENGLAND WHO WINTER THEIR HORSES IN THE SOUTH AND SPRING THEM NORTH. WE HAVE THE ADVANTAGE OF BUYING MUCH BETTER AND CHEAPER THAN ANY OTHER STABLE. WE OFFER SOME SENSATIONAL BARGAINS IN LUMBER CAMP HORSES. WE HAVE JUST GOT HEAD FROM THE LARGEST CONTRACTOR IN NEW ENGLAND WITH 10 TEAMS OF HORSES, WEIGHING FROM 2,000 TO 2,800 LBS. TO BE SOLD THIS WEEK. THESE HORSES ARE ALL GUARANTEED AS REPRESENTED AND WE WILL TAKE THEM BACK WITHIN 10 DAYS IF NOT SATISFACTORY. PRICES FROM $25 UPWARD. CALL BROKEN OR SPRINGING AT BACK BOTTOM PRICES. OPEN EVENINGS. TELEPHONE 1130 TREMONT.

HEAVY HORSES CHEAP, $50 UPWARDS.

$150 BUYS GOLDIE.

This is the handsomest hack in Boston, golden chestnut mare, 16 hands, 7 years old, weighs 1,000 lbs., 6 years old, has the conformation, style and action of a thoroughbred, is absolutely free from all blemish, well mannered, accustomed to all kinds of city work, and is guaranteed to be perfect in every way. She has been trained to work single or double, and is a perfect lady's driver. Has been driven by a lady for the past 2 years. Will be sold with a guarantee and with perfect safety to lady or most timid person. Can be seen at my stable. Will be exchanged for a safe, suitable horse. 120 Dover st.

$150 BUYS FAMILY OUTFIT.

CONSISTING of a handsome, stylish, solid, sound, young horse, 15 hands, 6 years old, 10 miles an hour gait, weighs 1,100 lbs., suitable for a woman to drive, a steady family horse, has perfect kind disposition, is sound in every way, very stylish in harness, accustomed to all kinds of city work, can be driven single or double without whipping or spurring, is absolutely free from all blemish, nearly new elegant Stanhope harness with English leather trimmings, nearly new Concord buggy, stylish and stable blankets; this team has been used by a private family for the past 2 years, and has met with business reverses within the past month which compels them to sell at once. Same as other bargains, this can be referred to this team can be seen at my stable.

DRIVING HORSES.

WE HAVE ANOTHER consignment of horses from a well-known trainer who is unable to train them further, and as they are not developed enough to be placed at once, no reasonable offer will be refused. This is a rare chance to get a number of young well-matched pairs, stylish colts, and single drivers, that will develop into fine roadsters. Don't fail to call and examine this lot; prices are low, as we always do. Remember, we also receive contracts to train horses for speed and gentle driving. Terms reasonable. Remember, the price of these horses is low, they must be sold, and all eyes you might buy at a bargain 120 Dover st.

BARGAINS! BARGAINS!

AT 120 DOVER ST.

IF YOU CANNOT COME SEND IN CERTIFIED CHECK OR MONEY ORDER C. O. D. AND WE WILL SHIP YOU ANY STYLE CARRIAGE OR HARNESS FOR EXAMINATION. IF NOT SATISFACTORY, RETURN AT OUR EXPENSE AND WE WILL SHIP TO YOUR ADDRESS ON RECEIPT OF SAME.

$100 BUYS this fast trotting and road mare, coal black in color, age 6 years, stands 15.2½ hands high, is kind and gentle to handle, has plenty reserve power, is a perfect lady's driver, is sound in every way, has a beautiful mane and tail, small head, good ears, kind eye, nice neck, good shoulders, natural road mover, perfect gaits, can trot a mile in 2.30 or better, can show 2.20 with no preparation whatever, this mare was sired by Dana W. 2.09, dam Grace C. 2.34, who has started in 40 races and never been behind the money; present owner has had her for the past 2 years and used her as a lady's road mare and she is cheap at that price today. Call at 120 Dover st.

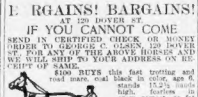

HANDSOME MARE IN FOAL,

ROUND TURNED and thinky built, 1,200 lbs. price, $175. Will sound and true to work, worth $250. 120 Dover st.

A Bargain for Some One.

ES. CASH is the order of the day. Handsome Kentucky bred, fast trotting family driver, Willow Boy, by Willow Wilkes, 15.3 hands high, weighs 1,050 lbs., color bay, with black points, kind and gentle to handle, strong, built, and can show a mile in 2.30 or better, good courage and endurance, a perfect lady's driver, single or double, has been driven by a lady for the past 2 years, and is sold only because owner has no use for him. Call at 120 Dover st.

HANDSOME MARE IN FOAL,

ROUND TURNED and thinky built, 1,200 lbs. price, $175. Will sound and true to work, worth $250. 120 Dover st.

A Bargain for Some One.

ES. CASH is the order of the day. Handsome Kentucky bred, fast trotting family driver, Willow Boy, by Willow Wilkes, 15.3 hands high, weighs 1,050 lbs., color bay, with black points, kind and gentle to handle, strong, built, and can show a mile in 2.30 or better, good courage and endurance, a perfect lady's driver, single or double, has been driven by a lady for the past 2 years, and is sold only because owner has no use for him. Call at 120 Dover st.

Combination Horse—$135.

EDWARD B. Clay, age 7, stands 15.1½ hands high, wt. 1075 lbs., brown gelding, kind disposition, a speedy looking goer on the road, drives well when open or closed to the top, has an elegant form, is a fine looking horse and having no use for him will sell very cheap. Also a fine top buggy, rubber tires, side bars, full length lamps, cost $350, will sell for $150 separate, is worth $200 for family use; reasonable trial allowed to responsible party. Call at residence on MIRA st., off Ashley, on electric line, Forest Hills. Take Forest Hills car from Dover st. bridge, Washington st., get off at Forest Hills station and walk to Ashley st., first house on the right hand side, only 10 minutes' ride from any depot.

At 519 Main St., Charlestown.

FORTY-FIVE HORSES on sale; weighing from 900 to 1,200 lbs.; must be sold; prices are right; good horses to ride and drive; also a few ponies cheap; call on C. P. MORSE, 519 Main st., Charlestown, near Sullivan square. Take Cambridge car going over the river, one in sight of elevated station corner of Bunker Hill st. and Medford and Main, Sullivan square, Charlestown.

STUDEBAKER
WAGONS AND CARRIAGES
Cor. East Brookline and Albany Sts., Boston.
Washington St. Cars to S. Brookline St.

FOR SALE—Delivery wagon, good as new; apply at stable, 382 Warren st., Roxbury.

AGENTS AND SALESMEN.

AGENTS to canvass household necessity; liberal terms; ladies preferred. ADVANCE, Box 1126, Hub, Mo.

WANTED—Salesmen for Quincy and Essex co.; good pay. Apply L. SCHWARTZ, 154 Essex st., Salem.

HELP WANTED—Male.

ROYAL AUTO CO.

Industrial instruction given in the construction, repairing and driving of Automobiles. We use only large, up-to-date, 4-cyl. Franklin cars. We are specialty of instructing owners. Our cars may be hired.

SPECIAL UNLIMITED COURSE..... $25.00
SPECIAL TOURING..... 5.00

Call or write W. H. LOVELL, Mgr., 119 Columbus av., Boston.

BLACKSMITH HELPER.

Two extra good men on new express work; steady employment; good wages. Apply to KINGSBURY CARRIAGE CO., 141 Essex st., Lynn.

PAINTERS' UNION 11.

SPECIAL MEETING to consider matters relating to Labor Day. Hayward and Institute memberships. Important. Per order of PRESIDENT.

WANTED—TEN STRONG, HEALTHY, YOUNG COLORED MEN OR BOYS TO EXERCISE AT THE GYMNASIUM AFTER-NOONS FOR WARRANT OFFICERS' MESS. APPLY AT SHIP IN NAVY YARD AND ASK FOR MR. ROWE.

AT ONCE, for class horse jumpers. Apply to LOUIS S. NODDEN, 22 Mansion place, Somerville, Mass.

AT 5134 TREMONT—White and colored porters, waiters and waitresses, bell boys, dishwashers, kitchen men, COOK, pantry girls, chambermaids and couples.

BOSTON SCHOOL OF PIANO TUNING—Day and eve.; send for catalog. 247 Washington st.

PIANO TUNING AND TAILORING—WORK GUARANTEED. TUNING AND TAILORING, BEGIN RIGHT. CALL OR WRITE. THE BOSTON SCHOOL OF GARMENT CUTTING, 247 Washington st., teaches EVERY PART of the tailoring and general information.

BOYS' CLERK wanted; none need position for right man. MITCHELL & GAYNOR, 415 Boylston st., Boston.

LAUNDRYMAN—Wanted, a quick, capable, all-round laundryman; take hold and run shirt department; state age, wages and experience first. COOK & DUNHAM.

LINEMEN, $2.50 per day, for the NEW ENGLAND TELEPHONE & TELEGRAPH CO., in Rhode Island and Eastern Massachusetts. Apply at 125 High st., Boston.

MEN WANTED to learn to drive and operate automobiles; positions guaranteed; we have a good road driving and repair course nearly $25; we have competent instructors; we have the largest and most extensive; get into this new business now; we have a few more openings for chauffeurs and engineers, the others for advanced students and 2, 4 and 6 cylinder cars. Call or write for catalog. 942 Tremont st., Boston; 20 Market sq., Providence, R. I.

MAINSPRINGS, $1 each; no springs to be furnished 2 years; watches cleaned, 50c; ALBERT S. HOPKINS, 49 Washington st., over Gilchrist's, Boston.

MEN wanted to learn the automobile business; 25 automobiles, machine shop; compete with other schools; low rates; easy terms; positions guaranteed; write for catalog. HUB AUTOMOBILE SCHOOL, Freeport sq., Dorchester.

MEN in mixing department of a rubber factory, also men to learn the business; steady work and good wages. Apply to ROXBURY RUBBER CO., 1 Dearborn st., Roxbury.

MEN in mixing department of a rubber factory, also men to learn the business; steady work and good wages. Apply to ROXBURY RUBBER CO., 1 Dearborn st., Roxbury.

WANTED—Learn barbers; BILLS BARBER SCHOOL, 1814 Washington st., Boston; 50 chairs; 10 to 15c. haircut; 5c. shave.

MACHINISTS—Smoke inh Tuesday evening, Apr. 30, at 987 Washington st.; all are members and non-union.

MEN—Wanted, thoroughly cleaned, 50c.; warranted, ROBINSON'S, 229 Tremont st., over Masonic Temple.

MACHINISTS, take no notice of ad. Strike settled. Apply as before.

COOK—Wanted, a first-class cook; must be a good baker; $4.00 per week; no washing; grammar school education; references; call 9 to 10 a. m. or 6 to 7 p. m. at 1 Bowdoin sq., Boston.

TELEPHONE & TELEGRAPH CO., Employment office, 125 Milk st.

WANTED—A man several more live men to learn the selling proposition; big money. HORSE-CURE CO., 35 Court st., room 11, between 10 and 12.

WANTED—For the U. S. Marine Corps, men between ages of 21 and 35; no married men need apply. For full information apply in person or by letter to 38 Court st., Boston, Mass.

WANTED—Seamen and great bands for shipping at once; apply to CAPT. CARLSON, 122 Commercial st., Boston.

WANTED—Laborers and masons and monkers on cement sidewalk; union; wage, ten an hour. 466 Commercial st., Boston.

WANTED—Cooks, man and wife, in hotel, Maine; good wages and good home to right party. Address M. M. DWYER, Putnam, Conn.

WANTED—Experienced shoe salesmen. Apply at once to NEW ENGLAND FUEL CO., 1 Dearborn st., Roxbury.

WANTED—Young man who can make himself generally useful in office and store; steady employment. Address, stating salary, M 420, Boston American.

WANTED—A coiled hair mattress; exchange, $3 a week. See MR. GRAHAM, 140A Tremont st.

Persuasive Prices for Prudent Buyers

AT OUR

Weekly Bargain Sale

FOLLOW the crowd down Hanover st. and you will find our store in the place to do your buying. Our assortment of Men's Furnishings is the largest in the city.

$2.50 NECKBANDS, 14½ inch, satin cords, corduroy, reversible, sale price $1.48. U. H. CO.

$1 REGULATION waterproof canvas army leggings, our low price 59c. U. H. CO.

$2.50 MEN'S wool light weight fancy hose mod sweaters, quick sale price $1.48. U. H. CO.

CAPS—Men's percale caps, in light colors, sale at $4.98; this week, U. H. CO.

MEN'S SWEATERS, all wool, fancy roll neck, extra heavy, our price $2 known stiff starts, every cut worth $3. U. H. CO.

$2.50 SILK mufflers, in light colors, swivel rings, another suit case, sale price $6.98. U. H. CO.

$2.50 SUSPENDERS, high-class, fancy webbing, steamer trunks $19 and $15 values, all at $6.48.

MEN'S HOSE, fancy lisle, in all colors, seamless, elastic tops, all at one-half the regular price. U. H. CO.

BOSTON & NORTHERN regulation motor-man's gauntlet gloves, $1.98. U. H. CO.

REGULATION ARMY blue flannel shirts, our price $1.48; worth $2 and $2.50. U. H. CO.

FREE with every $1 purchase a fine silk handkerchief.

$2.50 YACHTMEN'S, best waterproof, oil suits, sale price $1.98. U. H. CO.

$1.50 WHITE linen ties, for full soft bats, worth $2, sale price 98c. U. H. CO.

$2.50 PANAMA HATS, $1 buck gauntlet gloves, only 98c. U. H. CO.

$2.50 MEN'S extremite raincoats, only $1.98. U. H. CO.

$1 CAPS, for men's, youth's, $1 feather weight soft pocket hats, sale price 59c. U. H. CO.

$1.50 FISHING RODS, 3-piece, with reel, sale price 98c. U. H. CO.

$4.98 CANVAS COATS, for fishermen, sale price $2.98. U. H. CO.

SPECIAL SALE of men's fine spring overcoats, and suits, worth regular $1.50 each, sale goes to-day at 98c. U. H. CO.

$2.50 MEN'S fancy soft hats are the $2 quality and to other hat stores, sizes 6 to 7½ in the lot, sale price $1.48. U. H. CO.

BIG MEN take notice, $1 extra large-size working shirts, sale price 59c. U. H. CO.

$1.50 MEN'S fancy soft hats, in all the new shapes, sale price 98c. U. H. CO.

$1 HEAD TO HEAD LACES, no need too avail to fit at our store; prices always the lowest.

$1.50 MEN'S fancy wool sweaters, no matter what you see our bargains at 49c, 98c, $1.48.

$1 CAPS, for men's, in Scotch plaids, in sizes 6 to 7½, sale price 59c. U. H. CO.

$1.50 SUSPENDERS, for men, in all kinds; prices lowest in small family. MISS MOORE, 85 Harding st., Roxbury.

LACE CURTAINS laundered, dried in the sun, 50c. pair; mending and darning, 10c. yard; satisfaction guaranteed. MRS. NELSON, 1 Bowdoin st., Boston.

REFINED WOMAN would like children to board; will take care of them; terms low. 9 A. M. RANDOLPH, 83 Jerome st., West Medford.

WANTED—Position by experienced woman as cashier or waitress in dining room; can furnish quality of work. 19 Tyler st., Boston. FLORENCE H. BROWN.

STENOGRAPHER—A young woman desires a position as stenographer; has had experience in law office; can furnish best of references. Address M 418, Boston American.

WANTED—By a young woman of long experience in a small family or for good couple; best of references. 27 Bradbury, So. Boston.

WANTED—By a neat colored girl position with dressmaker or maid in doctor's or dentist's office. MARY SMITH, 114 Kendall st., Roxbury.

WANTED—Situation by a capable all-round cook in private family or boarding house. 14 Decatur st., Boston.

WANTED—Position by American girl in a bakery or dining room; small experience and reference. M. G., 721 Tremont st., suite 3, Boston.

WANTED—Day's work or house cleaning by a colored woman; call or write, MRS. L. STEWART, 69 S. Lenox st., Roxbury.

HELP WANTED—Female.

James A. Houston Co.

Require thoroughly experienced alteration hands on coats and suits. Apply alteration room, 4th floor.

GIRLS WANTED TO LEARN CANNING. GOOD HOME AND GOOD POSITIONS.

Ladies and gentlemen wishing to learn dressmaking, cutting and making of all kinds of garments, EVERYTHING IS MADE AT THE BOSTON FASHION SCHOOL. DAY SCHOOL, 9 A. M. to 5 P. M. EVENING SCHOOL, Mondays, Tuesdays and Thursdays, 7 to 9 P. M. THE LARGEST AND MOST RELIABLE DRESS AND MILLINERY SCHOOL IN BOSTON. 1907 STYLES NOW READY. DRESSMAKING AND MILLINERY COURSE, $40. THE PARISIAN DRESSMAKING AND MILLINERY COLLEGE, 241 Tremont st.

DRESSMAKING TAUGHT—Begin now; learn; make your own clothes; good position or take pupils; dresses and basques cut to measure; perfect system; guaranteed; terms reasonable; lessons given in cutting, designing, draping, basting, stitching, pressing, trimming, finishing, etc.; also in millinery; we have the best system in the world; lessons given in cutting and ladies' tailoring and on the most stylish garments; evening classes; terms reasonable; call, visit, inspect, study and learn; we have the best school in Boston; open all year; 2 and 3 months' course; day and evening classes. BOSTON SCHOOL, 25 Winter st., Boston, Mass.

EXPERIENCED lady for general housework; good plain cook; no washing; private family; $5 a week; 2 in family. Apply 81 Bay State road, Boston American.

WANTED—Shoe saleswoman, steady work. Apply at 74 Bolton st., room 23.

EXPERIENCED WOMAN to take RAND AVERY SUPPLY CO., 117 Franklin st.

GIRLS WANTED—Experienced or inexperienced, to make rubber heels and soles; experienced hands can make $12 to $15 per week; inexperienced girls paid while learning; which takes two weeks. Apply at once. BEACON RUBBER HEEL CO., 228 Congress st.

WANTED—Young lady to assist in office; apply in person for particulars. LADIES' AID, Dorham, Cutler & Co., 1 Bromfield st.

GIRL wanted for housework; small family; good home and to factory. Apply to KOCH BROS., 1 Dearborn st.

SHORTHAND, typewriting, bookkeeping, civil service, etc. BOSTON COMMERCIAL COLLEGE, 1 Beacon st.

WANTED—TELEPHONE OPERATORS, SALARY $4 PER WEEK WHILE LEARNING; rapid advancement to those who qualify; apply in person between 8 A. M. and 5 P. M. to Manager, at the office of the NEW ENGLAND TELEPHONE & TELEGRAPH CO., Employment Dept., 125 Milk st., Boston.

STITCHING to do at home; steady work. Apply 704 Tremont st., Boston.

WEAVER, experienced on hand looms; one who can fine work preferred. C 515, Boston American.

SITUATIONS WANTED—Male.

A YOUNG MAN of athletic build and good appearance seeks employment where close attention to details and application, coupled with good habits, will receive consideration; A 1 references. No book peddling or schemes all for cash. Address, 1 Hancock st., Malden, Mass., or M 3, 70 Waltham st., Boston.

EXPERIENCED, reliable, all-round man, of 4 years' New England experience is open to entertain a good position; can furnish best of references; age 32; married; 12 yrs. Boston American.

EXPERIENCED, reliable, all-round man, seeking position as AUDITOR, P. O. box box 2,504.

CHAUFFEUR and footman; can come from a lady or gentleman requiring the services of first-class man; best of references. Address CHAUFFEUR, 2 Bowdoin st., Boston.

YOUNG MAN, 21, desires position in private family or store; willing to work; wages no object. Address E. F. HILLIER, Hillside st., Milton.

CHAUFFEUR desires position in private family; has had years' experience; can furnish best of references. Address G. A. N., 55 Centre st., Roxbury.

CHAUFFEUR wishes position with private family who will appreciate a clean car and gasoline rate; can give references. HOWARD S. TAYLOR, 28 Bellevue road, Mattapan.

CHAUFFEUR, experienced automobile mechanic and repairman; wishes position; references; family; city or country; all repairs. R. ANDERSON, 1 Bellevue road, Mattapan.

CHAUFFEUR and repair man desires position; has had years' experience; private family preferred; best of references. THOS. SCULLY, 2 Sanford st., Roxbury.

CHAUFFEUR, with years' business and good references, wishes position; strictly temperate. F. S. PECK, 10 Washington st., Somerville.

CHAUFFEUR, experienced repair man, operate and take care of; will go anywhere. W. H. S., 22 Batavia st., city.

YOUNG MAN would like situation as steward, order or all-round cook; strictly temperate; 3 years' in Harvard. 19 Holyoke st.

CHEF, hotel or cafe, city or country; 20 years' experience; excellent references. Address or call CHEF, 94 Bennet st., suite 7, city.

ENGINEER, high-class, understands electricity, laundry, hotel or factory work; can do own repairs. E. W. H., 22 Batavia st., city.

ENGINEER with first-class license, 19 years' experience, desires position; can do second-class plumbing. E. BLAIR, 20 Oakland st., Roxbury.

GENTLEMAN desires position for evenings; his coachman in family desires capable man, as he is leaving; references given. Address M 417, Boston American.

MAN wants situation in factory as general helper; can run engine; good mechanic. 20 Russell, 31 oak st., city.

YOUNG MAN, 21, desires position of 6 years' experience or work as assistant porter or watchman. R 509 Boston American.

PAINTER wants position; inside or outside; reasonable; references. 1 Bowdoin st., Dedham; 118 Hine ave., Mission.

REGISTERED PHARMACIST desires position; best reference. M. A. SAMPSON, 29 Berkeley st., Boston.

SITUATION wanted as waiter in restaurant or hotel; have perfect order; best of references. P. E. MARTINGLY, 759 Tremont st., city.

WANTED—Position as second cook at beach or restaurant; carpet layer or painter. WM. F. MORRISSEY, 1 Bowdoin st.

WANTED, by man aged 32, position as assistant engineer; 3 years' experience; can furnish best of references. Address JANITOR, 219 Beacon st., Somerville.

WANTED—Position by young man as bookkeeper, general office work; shorthand, English; private family preferred. Address M 416, Boston American.

YOUNG MAN, 20, wants situation as buffer and polisher; 3 years' experience. C. W. HALL, 250 Bowdoin st., Dorchester.

YOUNG MAN, good watchmaker, wants position; can do jewelry repairing; jewelry store preferred. JACOB A. H. WILSON, 1 Bowdoin st., Dorchester.

YOUNG MARRIED MAN (colored) wants position as janitor; can do second-class plumbing. Address 2 S 539, Boston American.

YOUNG MEN wish to learn the barber trade; small attending. CHARLES BLUHM, 59 Warrenton st., Boston.

SITUATIONS WANTED—Female.

AN EXPERIENCED nurse, ready to engage; wants, good, capable woman; terms reasonable; best of references. Address CLARA E. GOSS, Magnolia st., Waltham, Mass.

EXPERIENCED woman would like to do work by the hour; will go anywhere; small wages. 2 Bowdoin st.

AN HONEST woman would like day's work or to take in washing to do at home. 1 Bowdoin st., Northfield st., Roxbury; apply in writing soon.

WANTED—Position as housekeeper by middle-aged woman; no objection to take baby. D. C. D., 15 Arnold st., Roxbury.

WOMAN wants work by the day; can take care of or cook a dinner. Write or call, D. A. REYNOLDS, 1728 Dorchester ave., Roxbury.

COLORED GIRL, born after 5 p. m., good worker, wants work by the week; will work in 60 to 70 in washing. G. 10 Albion st., top floor.

WOMAN wants work by the week; washing and ironing, house cleaning, work of any kind. C. 7 Sunbeam st., off Dudley st., Roxbury.

COLORED GIRL wants work in or out of town; good worker; $5 a week. 2 Bowdoin st.

FIRST CLASS LAUNDRY work to be done at my home. 1 Northfield st., Roxbury.

HOUSEKEEPER, widow, 35, refined, educated, wishes position as housekeeper; would take charge of home or gentleman's child; unincumbered; must be good home; best of references. Address M 415, Boston American.

WOMAN wishes position as housekeeper; has had considerable experience; good references. Address M 414, Boston American.

WOMAN wishes position as housekeeper; has had experience; can furnish best of references. D. C. D., 15 Arnold st., Roxbury.

HOUSEKEEPERS POSITION or chamber work in small family. MISS MOORE, 85 Harding st., Roxbury.

WOMAN wishes to do washing and ironing at home; good worker; reasonable. 1 Bowdoin st., Northfield st., Roxbury; apply in writing soon

EDITORIAL PAGE OF THE **BOSTON AMERICAN** BOSTON, APRIL 29, 1907

THE BOSTON AMERICAN

80 AND 82 SUMMER ST., BOSTON, APRIL 29, 1907

Men Don't Half Appreciate What Woman Has Done

We Purpose to Repeat the Fact Often

Humanity is divided into two sections, and the female half is by far the better, from beginning to end.

A girl baby is better than a boy baby. The girl is easier to bring up, and has many other superior qualities.

A little girl is much more worth while than a little boy. The girl behaves herself, she has a conscience and an instinct of obedience from the start.

A young woman is less conceited than a young man. She has self-denial where he has self-assertion.

An old woman is more placid, calm, philosophically resigned to conditions than an old man. It is always the old man talking about how much better things were when he managed them, not the old woman.

We say, and shall say often, that women are better than men, that they have greater natural power, mental, temperamental, and sentimental. They are not appreciated by arrogant, vain men for many reasons. One reason is that woman's great work is **CREATIVE WORK.** She creates the next generation, and stupid men, while praising other men that have reached high positions, **FORGET THE MOTHER THAT MADE THE MAN.**

Women fail to get the appreciation which is their due, also, because men as a rule are ignorant of the past, ignorant as to the real part that woman has played in the world's history. They do not know that they owe their civilization to women. They forget that when stupid men with bloody wars decimated humanity, **WOMAN HAS SUPPLIED MEN TO TAKE THE PLACE OF THE MURDERED.** And when stupid men, through disease brought on by filth or famine, have died off, women again have supplied the deficiency and put humanity back to its fighting numbers.

Often readers write rebuking us for praising women so much.

Many declare, apparently in good faith, that woman is inferior to man and that man has done all the world's GREAT work.

We invite such readers to consider the following statement by Reclus, one of the greatest historians, most profound and accurate thinkers that has ever lived:

"It is to woman, I think, that mankind owes all that has made us men. Burdened with the children and the baggage, she erected a permanent cover to shelter the little family; the nest for her brood was, perhaps, a ditch carpeted with moss; by the side of it she set up a pole with large leaves laid across; and, when she thought of fastening three or four of these poles together by their tops, the hut was invented—the hut, the first interior. She laid the firebrand with which she never parts, and the hut became illuminated, the hut was warmed, the hut sheltered a hearth. * * * Notwithstanding the doctrine which holds sway at present, I maintain that woman was the creator of the primordial elements of civilization."

This brief picture of woman's work as the creator of the home, puts her far above the primitive man whose principal occupation was **DESTROYING HOMES.**

Women fought constantly for the children. Woman, as Reclus says, was the human being that gave man control of fire. We learn from Darwin that the monkeys, although they will sit around the fire and watch it die out, have never learned to do so much as add a stick of wood to keep it going. That is lucky for us, by the way, as otherwise they would have burned the world's forests before we got here.

It was primitive, half-savage woman that took care of the fire. She learned at first that the wild animals feared it. She took care to have it around so as to frighten them away and protect her young ones.

After awhile she found out that the fire was good to warm the children as well as to scare away bears and wolves. Later she cooked with it, and still later **MEN MADE IRON AND STEEL WEAPONS OUT OF IT. AND MURDERED MORE EFFECTIVELY THAN EVER.** That was usually **THEIR** contribution to civilization.

Woman made the home, she domesticated the animals, she learned how to grind the grain into flour, she cultivated the early grain, developing out of weeds all the grains we have now, **LONG BEFORE HISTORY BEGAN TO BE WRITTEN.**

Men praise one another, but they haven't the slightest idea of the extraordinary superiority of women to men. Every soldier has his medal and his stripes, and the occasional soldier has his big monument. We praise their courage, we love them for the pain they have suffered.

BUT EVERY WOMAN THAT EVER BROUGHT A CHILD INTO THE WORLD HAS SUFFERED MORE THAN ANY SOLDIER EVER SUFFERED, and every mother is better entitled to a monument than any prancing bronze gentleman on a war horse with a long tail.

It does men good occasionally to think of what woman represents in this life, of the example she sets, of the marvellous creative work she does, of her wonderful services in the past when men were brutes, and when women alone brought civilization forward by encouraging the decent side of human nature.

We expect to remind our readers of these facts often. Some perhaps may deny the authority of Reclus quoted above. At present there lives near Boston, a colored clergyman who denies the authority of Galileo. This colored clergyman says that Galileo was wrong, and that the earth isn't round, and he could prove it, if we would only give him a chance.

One Garden

By Morton Birge

A COMMUTER, optimistic, living in Jamaica Plain,
Marked a little garden spotlet in his yard.
Every evening after working, soon as he was home again,
Then he digged his little garden very hard.
And he bought loam by the bushel for to help the native earth.
And he added fertilizer unto that,
And he bought some fancy nettings and he worked all he was worth,
Fencing out the neighbor's doggis and the cat.
Then he spent his hard-earned money for some vegetable seeds—
And the pictures on the envelopes were great,
Then he bought a hoe and rake and things a garden spotlet needs,
Then his bill was nineteen-sixty-four to date.
So he planted all the seedlets in the spotlet he had dug,
And he waited for the seedlets for to sprout,
But some weedlets hit the garden, with eight million kinds of bug,
And they nearly had the garden down and out.
Then he fought the bugs and weedlets and he worked himself to death,
And he hardly took the time to eat or sleep,
But the enemy got busy every time he stepped for breath,
Till the garden was enough to make you weep.
And the total net achievement in the vegetable line
That he gathered for his labor and his means
Were an undersized tomato of a brand marked "Superfine"
And a scanty half-a-pint of buggy beans.
Now the fellow ain't a digging in his garden any more,
For he learned his little lesson very well,
And the vegetable huckster stops each morning at the door,
For he finds it is a likely place to sell.

MONOPOLY LODGE TAKES "STRAW VOTE!"

Eminent Citizens Express Preferences for Next Republican Nomination!

Copyright, 1907, by American-Journal-Examiner

COAL TRUST
BEEF TRUST
ICE TRUST
"BAER WOULD SUIT THOSE TO WHOM PROVIDENCE IN ITS DIVINE WISDOM HAS ENTRUSTED THE PROPERTY INTERESTS OF THE COUNTRY"
"WHAT'S THE MATTER WITH CORTELYOU? I ALWAYS SEND MY CAMPAIGN CONTRIBUTIONS TO HIM!"
"I'M IN FAVOR OF FAIRBANKS, HE'S SUCH A COLD PROPOSITION!"
OIL TRUST
RAILROAD TRUST
"ANY OF THE "SLICK R'S" WOULD SUIT US;- ROOSEVELT, ROOT, ROCKEFELLER, RYAN OR ROGERS. THEY'RE ALL PRACTICAL MEN!"
TRACTION TRUST
LIFE INSURANCE TRUST
"THE TWO A.B.'S,—AUGY BELMONT AND ANTHONY BRADY FOR MINE!"
"I FAVOR THE TWO P'S FOR THE REPUBLICAN TICKET, PERKINS AND PLATT. I'VE HAD DEALINGS WITH BOTH OF THEM!"

THE HALL-ROOM BOYS

THEY DO IT ON $9.50 PER

Copyright, 1907, by American-Journal-Examiner

LISTEN TO THIS FERDIE - HOMESEEKER'S PARADISE - FREE TRANSPORTATION - OUR REPRESENTATIVE WILL MEET YOU AT THE DEPOT - WHERE AN AUTO WILL BE AT YOUR DISPOSAL - SEE? WHAT A CINCH OF A GRAFT. WE'LL RIDE AROUND AND SEE THE COUNTRY AND IT WON'T COST US A CENT
FINE! I FEEL JUST LIKE A LITTLE COUNTRY AIR.
AH - MISS MILLIONBUCKS, YES, WE ARE GOING FOR A LITTLE AUTO JAUNT WITH YOUNG, ROCKABILT UP THE COUNTRY - TARRYTOWN - MEADOWBROOK - IN FACT, GRAND DAY FOR AUTOPE, BUT ING, ISN'T IT MISS DOROTHY? I DON'T KNOW JUST WHERE WE'LL WIND UP.
1
2
AH - HERE WE ARE NOW, YES, WE WISH TO LOOK OVER YOUR PROPERTY. WE INTEND BUYING A FEW LOTS IN SOME GOOD RESTRICTED NEIGHBORHOOD.
NOTHING CHEAP T'KNOW. SAY, THAT'S A FINE AUTO YOU HAVE THERE.
GETALOT'S REAL ESTATE CO.
AT LEAST FOUR.
NOW THIS PROPERTY ALONG HERE IS VERY CHOICE. YOU HAVE AN UNOBSTRUCTED VIEW OF THE BAY, AND NO HOUSE CAN BE ERECTED HERE UNDER $10,000. THE LOTS ARE $2,000 EACH.
THEY ARE VERY FINE. HOW MANY LOTS DO YOU THINK WE WANT FERDIE?
3
4
NOW HERE IS A REAL BARGAIN MR. HALL-ROOM. THIS PARCEL OF LAND IS EQUALENT TO 7 LOTS. SO IF ONE WISHES A FINE BIT OF PROPERTY TO BUILD A HOUSE ON, HERE YOU ARE - $10,000.
PLENTY OF ROOM FOR A STABLE TOO.
IT'S A BARGAIN AT $10,000 ALL RIGHT!
GETALOT'S REAL ESTATE CO.
YOU FELLOWS INTEND BUYING?
WHY HELLO BOYS. I THOUGHT YOU WERE GOING OUT WITH REGGIE ROCKABILT IN HIS AUTO
HM MM! GETALOT'S REAL ESTATE CO.
5
6

THEY SPEND A DAY INSPECTING REAL ESTATE

Is Evolution a Scientific Fact?

By Rev. Thomas B. Gregory

THE pastor of a prominent Boston church requests an answer to the following communication:

Dear Sir—You asserted in one of your articles that Evolution had come to be more than a theory of philosophy; it had become a fixed fact in science.

As I have been studying this theory of philosophy for many years, I was greatly interested in what you had to say, and I will be under great obligations to you if you will cite one fact in science which establishes the fact of evolution.

If you will thus accommodate me I shall thank you heartily. I know a great many facts which hint at the theory, but up to the present I have not been able to ascertain a single fact which establishes the fact of Evolution.

Were the writer of the above letter other than the learned and eloquent pastor, I know I might be tempted to think that his idea of Evolution was somewhat cloudy.

Such, certainly, is the case with a great many people.

Of course, the author of the letter knows that Evolution is a Process, not an Agent—the Mode or Manner according to which things are brought to pass, not the Power that brings them to pass.

Broadly speaking, Evolution is the theory that from the beginning the movement of things has been an upward one—advancement rather than retrogression, creation, in all its phases, becoming, with the passing centuries and ages, a finer and still finer affair.

When I say, then, that Evolution has become a fact, I simply mean that the one-time theory is now a scientific demonstration.

Science—that is to say, the unquestionable knowledge which we have gained of Nature's operations—proves that the order of the day, on all sides, has ever been a progressive one, the superior ever succeeding the inferior, the latest even being the finest.

This fact, it seems to me, no intelligent person can for a moment think of doubting.

In every department of scientific thought the fact looms up large and distinct, and the scientific student can no more miss seeing it than the traveller to the Pyramids can miss seeing the stupendous piles of masonry towering above him.

But this does not mean that Evolution is all—that God is eliminated, and that matter and forces are all that are to be considered.

As already intimated, Evolution is simply the statement of the Method of Nature. The method may be the expression of the operation of matter and its forces, to the exclusion of any directing mind, or it may be the expression of such operation plus the directing mind.

If Evolution is "continuous, progressive change, according to certain laws, and by means of resident forces," may it not turn out to be possible that among the "resident forces" is to be found the Supreme Mind, of whose will and intelligence the "laws" and the "progressive changes" are merely the reflection?

Ella Wheeler Wilcox

The Woman Who Ignores Health, Beauty and Grace Can Never Hope to Win Public Opinion

By Ella Wheeler Wilcox

Copyright, 1907, by American-Journal-Examiner

A YOUNG woman with a voice such as one might think would chant the anthems of joy before the heavenly cherubim finds it hard to make a place for herself.

Others with less volume, less beauty of tone and less perfection of technique obtain positions she fails to secure.

But the young singer has ignored many other requisites for success which are necessary to a singer besides voice.

She has ignored *health, beauty* and *grace.*

Endowed with beautiful lines and well-chiseled features and harmonious proportions which might easily make her beautiful, she is devoid of color, animation and curves.

She lacks blood and flesh.

She has the appearance of an anemic and suggests a poor digestive apparatus.

Quarts of fresh milk and three or four raw eggs each day, with fresh fruit and no other food, would give her the blood and flesh necessary to her type.

She lacks deportment and grace.

Lacks Distinction

SHE stands badly and sits and walks without distinction.

She gives no thought to these matters.

To cultivate her voice, to keep a clean record, to despise everything base and low and false, and to try with might and main to make the world recognize her voice and her worth of character she believes will insure her success finally.

But the world wants its eye and its sense of harmony pleased as well as the ear and the ideals of moral excellence.

No woman before the public gaze, dependent as in truth upon the public gaze for her success, as is every musical and dramatic genius, can afford to omit beauty, grace and tasteful dress from her repertoire of attractions.

No woman in any sphere of action can afford to ignore these things without loss to herself and her cause.

Even the religious devotee, who wears a robe of some order, must see that its appointments are neat and fresh before submitting herself to the gaze of the world or entering on her round of duties.

It is quite possible that this particular young woman made greater progress in her musical studies because she shut away from her thoughts while studying every idea and purpose save that of perfecting her voice.

How to Be Pleasing

BUT now that to please the world must be a powerful factor in her success she must consult its fancies and cater to its tastes.

It is not a difficult matter for any woman not a monstrosity at birth to be pleasing to the eye. Here are some things she must do: To live simply in the matter of food; to keep the body nourished, but to avoid over-eating; to bathe the body every day thoroughly, yet not to weaken it by prolonged baths, as so many American women do; to keep the muscles of the face firm by massage, and the cuticle softened and refined by simple creams; to fill the lungs with pure air many times a day by deep inhalations; to sleep with open windows; to stand, walk and sit with head and chest erect and the lower half of the body in subjection to the upper; to carry a picture of beauty and youth in the mind constantly as an ideal; to put away despondent and fault-finding and jealous and angry thoughts from the mind as fast as they arrive; and to dwell as briefly as possible upon the repulsive traits of humanity and as long as is possible upon the beautiful and noble qualities to be found in humanity; to study one's own type, as one would study a picture before framing it, and to select the colors and fashions accordingly.

This requires no more outlay of money with a limited income than a hopeless one, but it requires more taste in garments.

I have seen a woman look like a corner of a Greek frieze when her gown was only a bit of inexpensive serim; but it was fashioned in the perfect form and its simplicity gave her distinction. And I have seen another look hideous in an expensive imported robe unsuited to her.

Before the young woman with the *voice* censures the world for its lack of appreciation of her gift she should ask herself if *health, grace* and *beauty* and *tasteful dressing* to her attractions.

Then, indeed, will she be equipped to compel the attention of the world.

Little Editorials from the People

OUGHT TO INTEREST ALL BOSTON

Editor BOSTON AMERICAN:

I highly appreciate your courtesy in publishing a synopsis of my letter to the Committee on Metropolitan Affairs concerning the great injury which will be wrought upon many of the property owners of the West End of Boston by the proposed construction of the elevated track. A copy of that letter was sent to each Boston paper, yet none, so far as known, but the AMERICAN published it or alluded to the matter of such vital importance (the means of subsistence, even, to many) to our people and to the city.

JOSEPH L. BERGMAN.

No. 30 Court street, Boston.